Start Crying! County Tax Bills Hit Mails Today!

Get out the crying towel.

Make an appointment with your banker.

Why? It's tax time again, that's why.

The county has planned a lovely annual fall surprise for thousands of Contra Costa County homeowners, and it is carrying it out right now.

Today the tax bills are being mailed out, and with luck, you'll receive yours on Monday.

What can you look forward to? This will give you an idea.

ALL THE FOLLOWING figures are in dollars per $100 assessed valuation.

If you have the misfortune to live in code area 918 in Walnut Creek, you will have the privilege (?) of paying the highest tax rate in the central county area . . . $11.62 per $00 assessed valuation.

On the other hand, if you live in Canyon, you will be paying the lowest local rate . . . $6.947 per $100 assessed valuation.

For your interest, here are comparisons between high and low tax rates in each of our communities:

Orinda: $9.813—$7.874.

Moraga: $9.009—$7.670.

Canyon: $6.947 . . . oniy one tax rate.

Lafayette: $10.490—$9.196.

Danville: $10.981—$8.298.

Alamo: $9.911—$8.557.

Walnut Creek (inside city limits) 11.621—$10.58.

Walnut Creek (outside city limits) $10.375—$8.845.

Pleasant Hill: $11.506—$9.576.

WHEN YOUR tax bill arrives, you will find enclosed a sheet listing all code areas and the distribution of your tax money. Let's take an example.

Suppose you live in Lafayette code area 7317.

Your tax breakdown would look like this.

Elementary School District $2.968; Acalanes Union High School District, $2.121; Fire District. $8.72; Central Contra Costa Sanitary District, $.634; Mosquito Abatement District, $.020; Cemetery District, $.034; East Bay Municipal Utility District $.200; Water District, $.069; transit, $.020; library, $.064; contra Costa Junior College District, $.410; special school levies (community service , $.053; Bay Area pollution, storm drainage and maintenance, $.010; hospital, $.176; flood control, $.163, and the basic county tax rate of $2.350.

ALL THIS adds up to a neat little total of $9.496 per $100 assessed valuation.

Incidentally, code area 7371 is in the Reliez Valley Road-Withers Avenue area.

Now what does all this mean in terms of dollars and cents?

IF YOU OWNED a home in this area with a rough market value of $20,000, then the assessed valuation would be approximately $5000, or one-fourth of the actual worth.

If this is the case, your tax bill would amount to $478.80, assuming that you don't have a veteran's exemption.

If you do not receive your tax bill directly, but wish to find out exactly how much you are paying and where it is going, you can get a copy from the owner of record— probably the institution which holds the mortgage on your home.

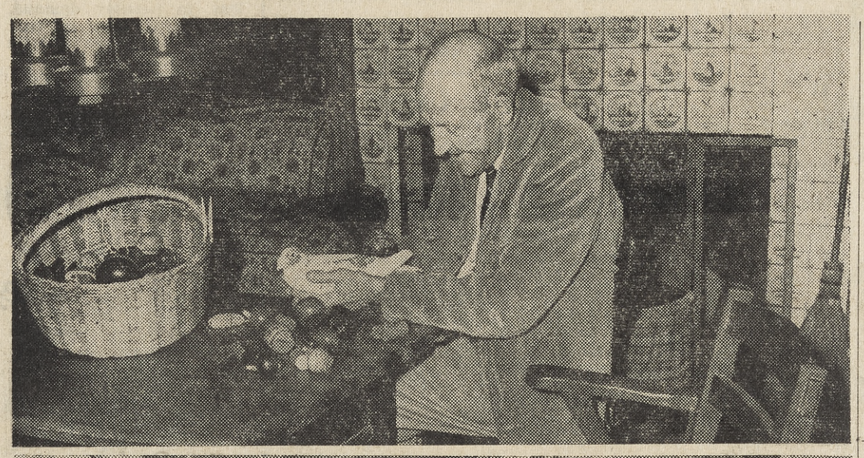

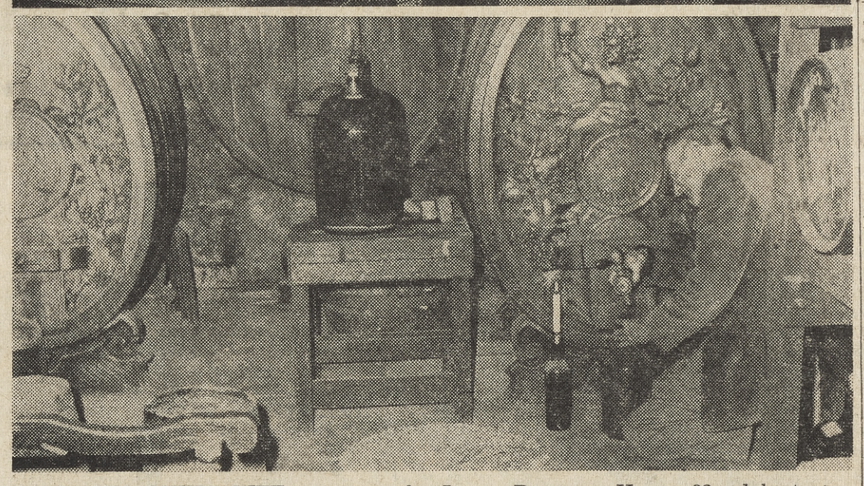

A FAST-MOVING LIFE continues for James Pomeroy Howe, 82, globe-trotting Associated Press reporter who in 1934 decided he would like to settle down in Walnut Creek. He is shown at top with one of his 250 pigeons and numerous whistles used in a unique hobby, and below in his wine cellar.
Sun photos by Bob Rush.

Retire? Why Heck, No!

By NORMAN COLBY

"Retired? I'm not retired!" snorted James Pomeroy Howe, who gave up globe-trotting for Associated Press in 1934, and has since energetically pursued the arts of turkey-smoking, pigeon-whistling and wine tasting.

Howe, 82, began working for his dad's paper in Kansas in the 1890's, chased around the U.S. in the pay of numerous big dailies, and in 1914 joined the AP to file reports from World War I's western front.

Succeeding years found him in London, Russia, Poland, France, Peking, Calcutta and Tokyo.

But this member of AP's elite always had one thing in mind—his six acres at 2950 Walnut Boulevard, purchased more than 50 years ago.

IN 1928 he told a reported for "Editor and Publisher," a weekly national magazine, ". . . There's a little town near Berkely called Walnut Creek. That's where my wife and I are going someday. I own some land . . ."

Four years later he said goodby to his boss, the famed Kent Cooper, and with his wife, Mia, headed for home, affectionately called "Poverty Heights."

What now?

He had tried public relations, that favorite standby for reporters and editors who have had their excitement. This wasn't the answer.

THERE WAS plenty of room for Mia and Jim on their six acres — and enough to raise large numbers of turkeys and chickens.

Soon a phamplet proclaiming "Food Thrills! Smoked Turkey! Smoked Chicken! . . . tastes like turkey ought to taste when it goes to heaven!" was issued from "Poverty Heights," now renamed "Gopher Gulch Ranch, Walnut Creek."

And James Pomeroy Howe was in business.

The succulent birds were enjoyed throughout the Bay Area and by Howe's old friends, including Dorothy Dix, who had been with him on the New York Telegram and Journal, and Irvin S. Cobb, who was well known as a gourmet.

HOWE, leathery of face but still keen of eye, took a censorship post in San Francisco during World War II, and turkey-smoking was a war casualty.

A life of ease again beckoned at the end of the war, and Howe, 66 years old and financially independent, thought it over.

"I still wasn't interest in retiring. I live in the future, not in the past," he declared.

"I anticipate. When you boil it down, anticipation is all there is to life.

"I'VE KNOWN Army officers who retire and then sit around drinking and smoking themselves to death. Nothing to look forward to."

"My big problem is that I'm four months behind in my work."

What sort of background is necessary for a man who has finally settled for a life of professional wine-tasting, hopeful pigeon-whistling and occasional story writing?

Jim Howe had a head start back in Kansas.

BOOKS elevated him in his chair when he went to work as a typesetter on the Atchison (Kan.) Globe, a newspaper founded by his dad, E. W. Howe, "The Sage of Potato Hill."

"It was a tedious job and I hated it."

The editorial department had the romance, if not the pay, and Jim became an "editorial bum."

AS A "BUM," he worked on the New York Telegram and Journal ("It took me a long time to find a job in that town"), the Washington Post and Herald, Philadelphia Bulletin and later the Honolulu Bulletin.

He even went into business for a while with his brother, Gene, "The Tactless Texan," who published the Amarillo Globe-News for many years before his death.

Joining Associated Press in 1913 got Howe to London and the World War I front lines.

Afterwards he saw an abortive war between Russia and Poland (Russia was bluffed out of victory), the withdrawal of the French occupation force in the Rhineland, and a great famine in Russia, where he was assigned to Riga and Moscow.

LATER PEKING, China, Calcutta, India, where he established an AP office, and Tokyo.

Howe provided AP with a series of solid scoops on the Russia-Poland fighting and is best remembered in Moscow as the correspondent who knew how to get vodka while prohibition was in effect.

He was one of three correspondents who accompanied Charles Lindbergh on his return trip in 1927, after the famous solo flight across the Atlantic.

Lindbergh and his little ship, "The Spirit of St. Louis," were transported on the U.S. Cruiser Memphis and there was plenty of time for questions.

HOWE HAD to sneak into the Buckingham Palace in London to get the meal of his life.

It was given by English chefs for chefs of Paris, France and King George and Queen Mary attended. Outsiders weren't welcome.

But Howe learned the password from a fellow chef and the resulting stories of the event caused a great stir in world capitals.

That was many years ago.

WHEN YOU get old, the stomach shrinks. When I go out to a big dinner I usually bring most of the food home with me."

A knowledge of good food over the years meant a knowledge of good wine, and Howe found he could make up to $50 a day passing judgment on the grape product.

He was even a state fair competition judge.

"It was hard work," he said. "It may look easy, but it's exhausting. You don't swallow the wine, of course."

Howe has a government permit to make up to 200 gallons of wine per year in his own cellar, where two delicately carved casks stand in musty darkness.

HE HAS HIS own label, "House of Howe, produced and bottled by Gopher Gulch Ranch Wine Cellars."

Pigeon-whistling is something else.

Howe has great hopes that the spectacular display made possible by his unusual hobby will find a television spot.

Pigeon-whistling goes back about 300 years, when Manchu warriors in China used the birds for carrying messages.

HOWE LEARNED the technique 30 years ago, while he was assigned to Peking.

The ancient Manchu warriors attached whistles to the pigeons to frighten away hawks and other predatory birds.

The whistles were made of bamboo pipes, whittled out by the children and combined by older members of the Chinese families.

Each whistle has several orifices, for up to 19 various pitches of sound, creating a pleasing, if eerie sound as the pigeon flashes overhead.

Howe has 100 whistles and can turn loose as many as 50 pigeons with whistles at one time.

THE EFFECT is remarkable.

Before the Chinese Communists took over in 1949, pigeon whistling was an evening game for the whole family.

If pigeon-whistling becomes a national pastime, will James Howe be satisfied?

By that time he will be looking elsewhere and that old "anticipation" will be working again!

ORINDA SUN

Vol. XIX | Friday, October 27, 1961 | CL 4-4444 | Lafayette-Orinda | Ten Cents

Will Gas Station Usurp Shops?

What Is Unification? How Is It Decided?

By DICK OSBORN

Residents of Central Contra Costa County, sooner or later, are going to have to make a decision on unification of their public school system.

Exactly what choices do we have? What is unification and how can it be accomplished—or avoided?

Unification means the process of combining one or more elementary school districts with a high school district, so that all educational functions from kindergarten through the 12th grade are under the jurisdiction of one board of trustees.

WHEN DISTRICTS are not unified, elementary school districts are administered by one board of trustees, while high school districts are administered by another.

Presently under discussion are the elementary school districts in Canyon, Moraga, Orinda, Lafayette and Walnut Creek and the Acalanes Union High School District which operates in each of these communities.

Several proposals for possible unification have been proposed.

The present one, recommended by an outside authority, The Stanford Research Group, is "horizontal" unification.

This would mean the unification of all the elementary districts with the Acalanes District into one large district governed by one board.

OTHER PROPOSITIONS are termed "vertical" unification which means unifying one or more of the elementary districts with a portion of the Acalanes district.

An example of this might be Walnut Creek and Lafayette joining to unify with that portion of the Acalanes district which is included in their boundaries.

This would mean that the new unified district would keep all its present elementary schools and would gain Acalanes, Las Lomas and De Valle High School plants.

It would also mean that Orinda, Moraga and Canyon would have to work out some joint or separate form of unification by themselves—another "vertical" unification.

Why is all this suddenly coming to a head?

The state law requires each county to submit a plan for unification of the schools within the county by September 15, 1963.

ASSIGNED THE JOB of preparing this county-wide plan is the County Committee on School District Reorganization, a group whose members are appointed from different sections of the county.

This group travels to each part of the county which is not presently unified in order to come up with a plan for unification. There are 11 members of the committee.

When the committee comes into an area, it is augmented by one member from each school board affected. In the Acalanes district, the augmented committee will consist of the basic 11 members plus six more—one from each elementary school board plus one member representing the high school board.

This committee will, eventually, vote on a plan for the unification of the district—it could be vertical or horizontal, but it must be a plan for unification.

EACH MEMBER HAS one vote. Therefore, if all 11 members of the county committee vote for, say, horizontal unification, and the local trustees favor something else, or differ among themselves, it would still be a horizontal plan by a vote of 11 to three.

Then what happens to the proposal?

The proposal goes to the Contra Costa County Public Schools Department, from whence it is forwarded to the state. The state returns it to the county, with the requirement that the county superintendent of schools call an election within the area. This procedure would take less than six months—it could be done in a much shorter time.

The election is held within the area affected, and a simple majority decides the issue.

Note that the residents of the area vote only on the proposal placed before them by the county committee—not on a choice of proposals.

If the election is successful, then unification takes place.

IF IT IS NOT, the county committee must, by law, come back into the same area and study the matter again.

It must submit another recommendation within one year. It may submit the same recommendation, in which the matter goes to another vote immediately, or it may change recommendations, in which case the election will be held at a somewhat later date, but with all probability, within the year.

This procedure may keep up indefinitely, either until some form of unification is approved by the voters, or until the state changes the law permitting it to call for the unification of a school district without the vote of the people.

AUTHORITATIVE observers have noted an increasing tendency in the state department of education toward unification of districts, and predict that it will be only a matter of time until all districts are unified.

It has also been predicted that there is an increasing feeling toward unification in the legislature and that eventually the legislation will be changed, thus forcing districts to unify, whether they wish to or not.

Negotiations Are Underway for 110 Acres Park Land

The Contra Costa Park and Recreation Commission Monday night recommended the board of supervisors begin negotiations with the East Bay Water District for the purchase of a 110-acre parcel at the north end of the San Pablo Reservoir.

Contrary to reports that this purchase would be an enlargement of the Briones Park area, the parcel is an initial purchase in the San Pablo area and in no way related to the Briones plans, according to Duane Mattison, county park director.

Proposed future expanhion of San Pablo Park will go east and eventually encompass 1250 acres. Access to the original 110 acres will be from Hillside Drive and thence from Castro Road. When eventually the park is expanded, all access will be from Castro Road.

The incorrect report caused concern among some Orinda residents who believed plans had changed regarding Briones Park and would involve Bear Creek Road, the eventual route of which has long been the source of controversy.

However, the 110 acres involved is completely removed from Briones and will in no way affect Bear Creek Road, according to Mattison.

Mattison said that every effort to purchase the land at a reduced rate will be made, however, he added that EBMUD has the right to sell surplus land for the best price it can.

Sleepy Hollow Parents Club Over the Top

Setting a real speed record, the Sleepy Hollow Parents' Club membership drive hit 100 per cent in the second week. By that time all 377 families representing 574 students had joined the club, according to Mrs. Irving Grundel, membership chairman.

First class to cross the finish line in the race was Mrs. Senram's third grade, followed a few hours later by Miss Reidy's fifth grade. The winning class received the handsome new red and white Parents' Club banner to display in their room for the remainder of the school year.

Rumors Say Property Sold to Richfield Corp.

An unconfirmed report to The Sun this week revealed that property on Orinda Way on which four shops now exist has been sold to the Richfield Oil Corporation.

The property, believed to have been owned by A. J. McCosker or his company, was formerly the site of Miss Graham's Riding Academy. It encompasses Frieburg's, Orinda Village Hardware, The Pixie Shop and on down to the corner of Orinda Way and Camino Sobrante.

Paul Griffith, Richfield Oil Corporation real estate officer, was unavailable for comment before The Sun went to press. His assistant would neither confirm nor deny the rumor that Richfield is considering building a station on the site involved.

HE DID state that no contract of sale had been signed by Richfield. However, as one Orinda businessman stated, this could mean the sale of the property was to an individual, who in turn could lease the property to Richfield.

Another Orinda resident flatly stated the funds for the sale are being held in escrow by the California and Pacific Title Company, Moraga Road office. However, he was unable to tell The Sun the names of the principals, nor could he reveal the name of the agent handling the deal.

Some of the owners of the businesses involved have been told they must move, but according to these same people they have not had any official notice.

"We are aware that this rumor is true, but we prefer not to comment until we have something official," was the reply given by those contacted by The Sun.

ACTUALLY, those concerned with the rumored sale of the property are not particularly interested in the principals involved, nor in the money exchanged. Their concern is due to the fact that they do not want any more service stations in Orinda, particularly in this location in the village.

Interest in the situation has been aroused by those who wish to protest if the rumor is true that Richfield plans to build on the site.

Several tips have arrived at The Sun concerning the alleged sale of the property. One such tip, in writing, from a person who requested his name be withheld, gives a good consensus:

"There is a rumor that a huge Richfield station will be erected on Orinda Way at the corner of Camino Sobrante. Couldn't you run some poll to determine if Orinda really wants or needs more gas stations?"

Lab Tests Prove Dogs Poisoned

Chunks of meat heavily dosed with a fast-acting poison caused the deaths two weeks ago of six Orinda dogs, according to laboratory tests run by the State Department of Health.

Detective David Gardella of the sheriff's office said tests confirmed poison was the cause of death. The dogs, five of which died within a few hours of each other, apparently found the meat close by their homes during the early morning hours of October 9.

A sixth dog was found dead on his patio a few days later, but deputies believe he was the victim of the same poisoner but did not find the meat until later.

Where's the Fire?

Orinda Fire Department responded to the following calls this week:

THURSDAY — 2:45 p.m., lockout on DeSoto Court; 6:15 p.m. on Tappan Land, dryer fire.

SATURDAY — 10:54 a.m., Overhill Drive, assisted P.G.&E. remove power pole, and 5:45 p.m., La Campagna, false alarm.

SUNDAY—1:50 a.m., Oak Drive, grass fire; 10:10 a.m., Camino Pablo, investigation.

MONDAY — 12:05 p.m., Moraga Way, lockout.

TUESDAY — 4:45 p.m., Camino Sobrante, electrical fire.

WEDNESDAY — 11:20 a.m., Crestview Drive, lockout, and 7:17 a.m., Mira Loma, resuscitator call.

Educators Tell Moraga, 'Unify!'

Moraga School Board members will act November 8 on a recommendation for total unification made by administrators meeting with the board Wednesday night, at Rheem School in Moraga.

The statement, recommending total unification and signed by William H. Knight, Moraga Schools superintendent; Charles E. Toll, principal of Camino Pablo School, and Robert W. Trask, principal of Rheem School, reads in part:

"WE ACCEPT the principle of a single administration and board directing the educatiosal program from kindergarten through grade 12.

"We believe the major reason for unification should be the improvement of the educational program. We believe that the key to a good instructional program is an able teacher . . . .

"The principal and the teachers working together in an atmosphere of freedom and mutual respect are the ingredients for the success of the educational program.

"EACH SCHOOL should provide the experiences which, in the opinion of the personnel of the local school, are needed by the children of that school. This means that each school will be different from every other school just as individuals are different. . . .

"The organization can be large or small without changing the inherent quality of the individual school.

"Teachers, children and parents identify with the school and not with the organization. . . .

"There is another aspect of this problem which the people of Moraga should consider carefully.

"The Moraga School District has the greatest growth potential of any district in the . . . Acalanes area. Enrollment figures for the Moraga District indicates that at saturation Moraga will have as many children as Lafayette and more than Orinda.

"THIS MEANS that the citizens of Moraga will have to build many schools amounting to several millions of dollars. By unifying all . . . districts the bond burden will be spread over the entire . . . district.

"Thus, for extremely practical economic reasons, we recommend total unification in the area of the Acalanes High School District."

Suburbia Scribblings

By MARIE MONAHAN

The Children's Hour

THE COMING OF Hallowe'en brings to mind a play on that perennial old favorite—"Where did you come from, Children Dear—Out of the nowhere into here . . . Where did you get that BIG brown bag . . . All of that candy makes me gag!"

OVERHEARD at the Seventh Grade Dance: "It looks like you'll bump into everybody when you're dancing, but once you're out on the floor, it's okay."

THEN there's the story told at last Tues. AFS meet at Miramonte by Mary Jane Luecher, Chairman of Americans Abroad . . . When MJ was teaching school at the American School in Paris, one of the young NATO sprouts sidled up to her & asked if the class would be studying Yugoslavia. When teacher said, yes, they might, the boy offered "Well, I know King Peter & maybe I can get him to come & talk to our class."

THE QUICK RED FOX didn't jump quite fast enough for young nimrods Mike Winfree & John Davison who shot one last wknd. did whatever you do to them afterwards (please don't mention it) & anyway are now worrying which Mom gets the beautiful foxtail for a furpiece.

TARZAN, take notice . . . Out Miner Rd. is a masterpiece of a five-story Tree House, geniously executed, contrived, cat walk & all, by three 12-year old engineers—Steve Clyatt, Kenny Thomas & Philip Newsome who have spent three summers building this Rube Goldergish marvel a-sway in the tall Eucalyptus trees.

THE ONLY furnishing to what the boys call "home" is a table & the sky-high abode is topped wetwo flags. The method of travel to & from is on the catwalk, precariously fashioned of re-inforced cardboard & wire, tested for safety & okayed by a dad, & traversed by stomach, inching along w/powerful arm movements.

There's nothing like a treehouse—so what's the secret password, boys, we're coming up w/cokes & cookies! Anyhow, the whole grandoise affair is the envy of all the kids, incl. a few grown-up ones!

SUNNY DAY sightems: Bobby Rieser loading up on lettuce at Lucky's, the better to feed their batch of guinea pigs. They started out w/two, now have Ten!

At the post office, Gudrun Edmark brightened the place w/her black, red, green & yellow-yoked Norwegian knit sweater, one exactly like mine from Norway . . . She telling that her daughter & family will be building soon in the Chas. Hill sector.

ANOTHER NORWEGIAN, Ivar Fjellbo, browsing the hardware store & wishing the sun would give 'way to snow so he could start his skiing . . . Phyllis Hartanov, out of breath & out of groceries, just returned home w/a carfull of boys from a day's exhaustive but fun excursion in San Fran—boat ride on the bay, Chinatown, the whole tourist treatment for the boys on the recent school holiday.

A Few to Tackle

THE GIRLS AT Pine Grove want to play football so badly that Miss G. has devised a new game—It's football played w/a kickball on a softball diamond & if that doesn't satisfy the sportive lassies, nothing will!

THE CHILDREN'S HOUR: Jerry Breuner will have his wonderful old fire engine at the Sleepy Hollow Carnival tomorrow & Bill Platt & Hal Keenan will provide a bit of banjo music.

Scores of booths, many Hallowe'en themes, will be waiting for the kids who empty their piggy banks for the school's traditional fund-raising event . . . Connie Bentley, chairman, heads a long list of Moms & Dads working to make this one of the Best Yet!

Bob & Mary Rushford tooling into town after a CARMEL holiday & telling of their interesting evening for dinner at Nepenthe, the artistic Bohemian retreat a few miles, about 30, down the road a-piece. If you don't know that Nepenthe means "No Sorrow" in Greek, you know now 'cause we just found out after favoring the beautific spot so long.

A SATEVEPOST COVER kind of a picture, the junior horse-show masterminded by LarryAnn Long & Joanne Davison & held at the Johnson Ranch a clear crystal of a blue-eyed day a week ago last Sunday.

Against a cloudless sky, girl & horse going through their paces in the riding ring—Betsy Belton on Lindino, Judy Hauer jumping Chico, LarryAnn's horse . . . A jumping ribbon for Jonnie Svensson riding Echo . . . Deedee McKee on Dusty & Elena Johnson astride her horse Chief.

IN HIS ELEMENT at MC duties, genial Jim Davison sporting a pink gingham shirt, a rose string tie & from hat to boots the full western regalia . . . Jean Alderton, mother of Bill, dispensing flapjack-size oatmeal cookies baked by the aforementioned horseshow instigators, Joanne & LarryAnn . . .

Parents, friends & spectators sitting on the dried-grass slopes . . . Nan Davison dashing up for a look-see on her lunch hour from Ogden's, taking her quick lunch in the car w/her neighbor & fond friend Olive Reid . . .

Sandy Hobbs sitting tall & blonde in the saddle on Annie . . . Pam Zerkle wearing a wind-whipped blush, down from her hilltop house on Wando . . . Laurie Flenner jogging her horse Sunset, Laurie Fitzgerald riding Lolliepop, Marlene Gaynor on Buster, all handling their horses well & vying for ribbons in horsemanship.

IF IT'S A DOG'S life, he doesn't know it, that handsome almost-human big black French Poodle "D'Accord" belonging to Katherine & Maynard Buehler . . . There he sits, we see him so often, in the back seat of the B's green convertible, looking so knowing & wise, aloof & above-it-all.

No wonder! When we asked Katherine about him she said he's never associated himself w/other dogs—or the canine world. In fact, he's SO human, she & Maynard have to practically spell, s-p-e-l-l out some of their conversation in front of him!

A SUNDAY BRUNCH to incl. a fashion show (w/ski clothes from Sportshaus) a T-viewing of the 49ers game for the men & bridge for the gals if they like, is the lazy day idea for a CHEB benefit to be given this Sunday by the Orinda Branch.

The all-afternoon affair starting at 11 a.m. & guaranteed to wear you out completely, will be held at Mike Lynn's locally, so you won't have far to wrest yourself after reading the Sunday papers. Tickets at $10 per couple are available from Jackie O'Connor, CL 4-3582—or Cynthia Stampley.

A NOTICEABLE REDUCTION in noise made by earth movers in operation on the Briones Dam construction project led Contra Costa County supervisors Tuesday to request that a letter of thanks be written to the contractor building the dam. According to District Attorney John Nejedly, a sound test has revealed that the now-muffled motors produce a noise level of 67 decibels as opposed to noise of 65 decibels from a diesel truck on San Pablo Dam road a mile away. Sun photo by Bob Rush.

John Baldwin to Address Parents Club Wednesday

The Honorable John F. Baldwin, United States Congressional Representative for the sixth California district, will be guest speaker at Wednesday's meeting of the Inland Valley Elementary School Parents Club.

Club president, Donald E. Manuel, announced that all interested members of the community are welcome to attend this important meeting when Representative Baldwin will speak on "The Berlin Situation and Related International problems." The meeting will start promptly at 8 p.m. in the multi-purpose room of Inland Valley School, 70 Ivy Drive, Orinda.

Baldwin has just returned to his California home following the first session adjournament of the 87th congress. Those attending the Parents Club on November 1 will be invited to participate in a question-answer period at the close of Baldwin's talk.

Read The Sun

In the Classroom.

Miss Hendren's third graders are employing a novel approach to keep them mindful of good manners. It began on the first day of school with discussion of proper introductions.

As a result a construction paper key, bearing the inscription, "How do you do?" was placed on the class bulletin board under the heading, "Keys to Good Manners."

IN THE intervening weeks subsequent discussions have brought added keys, including "Please, Thank you, Excuse me, please and Yes, Sir or Ma'm." As needs arise, further discussions provide additional keys as reminders.

Members of one of Mrs. Rehnborg's reading groups initiated their own venture into histionics. Taking a play, "The Land and the North Wind," from one of their readers they gathered the necessary properties, made their own costumes and practiced outside class time.

IN ADDITION to staging their production for their own classmates they invited the other third grade classes to attend a matinee. Parts were played by Andrea Davis, Cindy Douglass, Darril Duthie and Debbie Oyer.

Another evacuation drill brought gratifying results. The classrooms were emptied and all children were gathered in their dispersal areas in less than two minutes after the alarm sounded.

Wecome Wagon Hostesses Give Morning Coffee

Orinda Moraga Welcome Wagon hostesses held an informal coffee at the home of Ann Pollaczek, Orinda, last Thursday morning.

Among those present were new residents to the area from Washington, New Jersey, Florida, Alabama, Utah and Illinois.

The group is planning a luncheon gathering for November. All Welcome Wagon call recipients are invited to attend and will be notified by Adele Dupuis or Ann Pollaczek.

Shop at Home and SAVE!

Basic Civil Defense Course Still Available

The first class of the basic civil defense course sponsored by the Orinda Woman's Club was held last Wednesday evening at the Pine Grove School.

Residents of the area who were unable to attend the first class are still welcome to avail themselves of the remaining three classes to be held November 1, 8 and 15, from 7:30 to 9:30 p.m. The free course is being given by members of the Contra Costa County Disaster Office.

Consumption of fresh sour cream in California is now more than 16,900,000 pints annually.

Temperatures Drop to 29

Orinda residents enjoyed a respite from Indian Summer this week with temperatures going below the freezing point at least twice.

October 19	65	48
October 20	58	31
October 21	64	29
October 22	66	29
October 23	69	34

Village Beauty Studio
ORINDA NEWSLETTER
Due to popular demand, Orinda will have its first Budget Beauty Salon, with quality work
OIL PERMANENTS
from 8.95 Complete with Haircut

SHAMPOO SETS from 2.50 by
Miss Emma, tint specialist
CL 4-9900 • Open Friday eves.

Lunch Is on The Table...

Youngsters dining in Orinda Union School District next week will dine on the following bill of fare. Milk is served with all meals.

Wednesday — Hot dog on buttered roll, buttered corn, cheese stick, apricots.

Thursday — Chip steak and baked potatoes, savory green beans, carrot crunch, cinnamon rolls.

LEGAL NOTICE

NOTICE OF A PUBLIC HEARING FOR A LAND USE PERMIT.

YOU ARE HEREBY NOTIFIED that on November 8, 1961 at 7:30 P.M. in Room 210 of the Hall of Records Building, corner of Main and Court Streets, Martinez, California, the BOARD OF ADJUSTMENT will consider the application of Harlan C. Dupuis (Applicant and Owner) for a land use permit to have 11' setback for addition to residence, on property located on a descriptive parcel fronting 332' on the northeast side of Tappan Lane, approximately 35' northwest of Tappan Court.

For additional information, please phone ACademy 8-3000.

ANTHONY A. DEHAESUS,
Associate Planner.
Orinda #185—10/27.

LEGAL NOTICE

NOTICE OF HEARING ON PROPOSED SUBDIVISION.

YOU ARE HEREBY NOTIFIED, that on TUESDAY NIGHT, November 7, 1961, at 8:00 P.M. in ROOM 210, HALL OF RECORDS BUILDING, MAIN AND COURT STREETS, MARTINEZ, CALIFORNIA, THE CONTRA COSTA COUNTY PLANNING COMMISSION will consider the application of Bryan & Murphy for a proposed Subdivision Tract 2893—Orinda North consisting of 200 lots on 185 acres in a Transition Residential Agricultural District. Exception request: 67 lots less than ½ acre—31 lots less than 100' in average width by formula (b) and 10' and 10' side yards, 40' right of way for La Cuesta Court, as provided under the Zoning Ordinance of the COUNTY OF CONTRA COSTA, as amended.

The property above referred to is described as follows, to-wit: South of Haciendas Del Orinda Units 1 & 2, West of Altarinda, North of Mt. Diablo Boulevard, in the Orinda area.

J. P. CONNORS
Chairman of Contra Costa County Planning Commission.
Orinda #190—10/27

WILL YOU be the FEMME FATALE of ORINDA?

HERE'S ALL YOU DO:

Write, in 25 words or less: "I'd like to be the FEMME FATALE of ORINDA because": THAT'S ALL! Send your entry in to Femme Fatale Contest, 19-K Orinda Way, Orinda, California. Include snapshot.

CONTEST QUALIFICATIONS
You must be 25 years or over
A resident of Orinda, California

SPONSORED BY:
THE PINK DOOR COIFFURES
107 ORINDA WAY
Femme Fatale Slenderizing Salon
19-K ORINDA WAY
VILLAGE SQUARE "Clothes for Casual Living"
17-B ORINDA WAY

HERE'S WHAT YOU WIN:

"THE THREE PHASES of EVE" (FACE-FIGURE FASHION)

THE PINK DOOR
A completely new hairstyle, color, permanent. PLUS! the 40 day Revlon ETERNA 27, the miracle wrinkle removing process.

FEMME FATALE
Gives you a completely new figure. Toning, firming, posture correction. A complete Two Month Course!

VILLAGE SQUARE
A completely new fashion ensemble: lingerie, dress or suit, gloves, jewelry, color consultations.

THE RUNNER-UPS WILL WIN TOO!
FOUR PEOPLE WILL WIN: From the PINK DOOR, a free shampoo and set. From FEMME FATALE, TWO full treatments! From VILLAGE SQUARE 3 pairs Kayser hose.
Contest closes November 4, 1961Semi-Finalists will be Wined and Dined

SO, SEND IN YOUR ENTRY NOW! IT'S SO EASY TO WIN
to: FEMME FATALE OF ORINDA CONTEST, 19-K ORINDA WAY, ORINDA, CALIF.

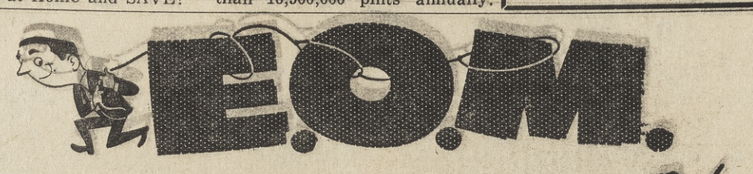
E.O.M.
OCT. 26 to NOV. 3
Clearance
FROM OUR REGULAR STOCK

Lambs Wool
SWEATERS
NEW FALL COLORS
BASIC AND DRESSMAKERS
20% to 30% OFF!

DYED TO MATCH
SKIRTS
STRAIGHT AND PLEATED

BLOUSE CLEARANCE
TAILORED BLOUSES
SOLID AND PRINTS
Sizes 32 - 36
25% OFF!

Ogden's
Regular Hours: 9:30 to 5:30
Orinda Village CLifford 4-3448
21 Orinda Way Village Shopping Center

Chrysanthemum Show Will Follow Tour

The second annual show of the Northern California Chrysanthemum Society will be held November 4-5 at the Walnut Creek Recreation Center.

Judging will be completed the night before the show will begin. The public will attend both days from 10 a.m. to 9 p.m.

Among the blooms on display will be varieties obtained from England, Japan, China, France and Australia, as well as America.

Tiny chrysanthemums one-half inch across will vie with huge blooms 12 inches in diameter.

Exotic spider types in all colors, anemones, pompons and spoons will demonstrate the great range and variety of the chrysanthemum.

Eighteen special trophies will be awarded, including the Mayor's Cup from the City of Walnut Creek. This award will go to the sweepstake winner. The president's trophy will go to the runner-up.

Trophies and ribbons will be given in all sections.

This has been recognized as a "standard show" by the Federated Garden Clubs of America and by the National Flower Show School. All points won by exhibitors are accepted toward a "masters."

A complete flower arrangement section is contained in another room and will feature arrangements by many of the leading flower arrangers in the Bay Area.

The main hall will be filled with specimen blooms, potted entries and miniature chrysanthemum gardens presented by several garden clubs.

The theme is "Jewels of Autumn."

Members of the society will be present at all times to answer questions and to act as guides and hosts.

A preliminary event this Sunday will be the society's annual garden tour, open to the public from 11 a.m. to 5 p.m.

Three gardens will be visited.

The tour will include the historic Pepper Tree Farm near Mt. Diablo.

This home was built in 1867 with redwood lumber and square nails. Other materials were shipped "round the horn." The massive fireplace has a mantel of hand-carved redwood showing the California State Seal and seven bears.

The old ranch place was once a favorite stopping place for the parties ascending the 13 mile grade to Mt. Diablo.

It was the scene of many gay and expensive parties when lavish entertainment was the rule at the old house during the 80's and 90's.

Originally owned by James T. Walker, who reputedly discovered Walker Pass, Walker River and Walker Lake, and the first white man to enter Yosemite Valley, the structure has known a succession of owners.

The John M. Irvings, who are third generation Californians, purchased the home in 1956.

Irving, a chrysanthemum enthusiast, has added a chrysanthemum garden to the other attractive features of the 12 acre ranch located at 1200 Northgate Road, Walnut Creek.

The Newell chrysanthemum garden at 1700 Newell Avenue, contains hundreds of chrysanthemum blooms.

Newell, for whom the street was named, formerly resided in the old family home on the site of the present Kaiser Hospital. When disposing of the property he retained two acres for gardening purposes.

Captain and Mrs. William Stritzky of 20 Garron Court will serve refreshments in a secluded garden patio lined with cascade and other potted chrysanthemums.

THEIR FAVORITE time of the year is chrysanthemum time. The annual tour is this weekend, and the show is next weekend. Shown at the Walnut Creek garden of E. Wynne Newell are Northern California Chrysanthemum Society members Mrs. E. P. Davies, show designer; Capt. William Stritzky, Mrs. George Bowersox, president. Sun photo by Bob Rush.

King, Queen Are Walnut Heights Pupils

A PROUD MOMENT, it was, at the coronation of Broadway's king and queen, Craig Mecham and Debbie Malone, standing at center with Walnut Creek Mayor Fred Sanders. Left to right: Dennis Julin, Kegan Morrison, Brad Rector, Gary Brooks, Gerry Merten, Jim Brumback, Craig, Mayor Sanders, Debbie, Susan Kaspar, Leslie Maggy, Jill Scholes, Carol Witt, Denise Blake, Andrea Barnes, Carolyn Bennett and Kathy Finke. Sun photo by Lee Taylor.

Debbie Malone and Craig Mecham, fifth graders at Walnut Heights School, Walnut Creek, were crowned king and queen of Broadway Saturday in the climax of Broadway Shopping Center's 10th birthday celebration.

The new kind and queen received certificates enabling each of them to buy complete outfits in Broadway.

And Walnut Heights School library will receive $100 for the purchase of new books.

Debbie is the daughter of Mr. and Mrs. Clifford Malone, 2121 Stewart Avenue, Walnut Creek. Craig is the son of Mr. and Mrs. James Mecham, 72 Oak Knoll Court, Walnut Creek.

Both children were born the year that Broadway Shopping Center opened.

Kathy Finke and Gerry Marten of Indian Valley School were runners-up in the competition among nine couples.

Like all the other candidates, Kathy received a doll and Gerry a model airplane, along with their official king and queen photographs by Ted Gurney.

And Indian Valley School received $50 for its library.

Denise Blake and Dennis Julin of Tice Valley School, Jim Scholes and Gary Miles of Larkey School were tied for third place.

Their school libraries each received $25 for purchase of books.

Walnut Creek Mayor Fred Sanders crowned the king and queen during afternoon ceremonies in front of the Lucky Store.

A high point of the event was the presentation of a $500 check to the Walnut Creek Park and Recreation Department by B. K. Horne, chairman of the Broadway Merchants Association.

The recreation department, under Director Mrs. Ruth Wallis, assisted in the program.

The library checks were presented by Horne to Elmo Giulieri, school district director of special services.

Mrs. James Scholes, Jill's mother, accepted the library check for Larkey School.

Cy Sherman was master of ceremonies.

The candidates were Broadway's luncheon guests at Capwell's before the ceremonies.

The king and queen wore royal robes and the other girls carried tiarras and flowers.

A large cake dominated the front of Lucky Store during the two-week celebration. Nearby were the candidates' photographs, where the public signified its preference for king and queen by ballot.

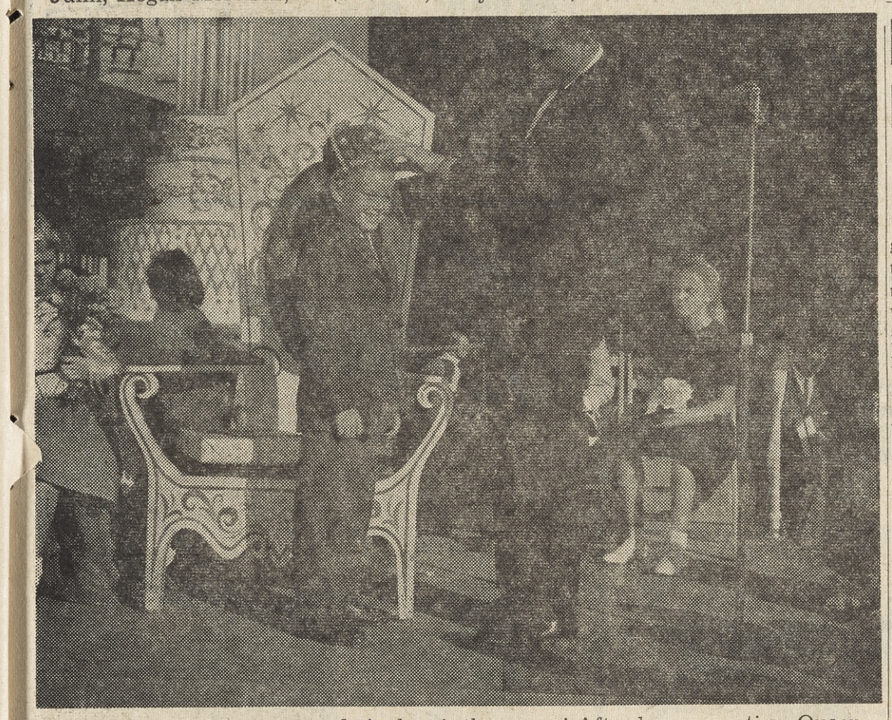

THE NEW KING is crowned And so is the queen! After her coronation, Queen Debbie Malone watches the coronation of King Craig Meacham. Walnut Creek Mayor Fred Sanders is officiating at the culmination of ceremonies celebrating the 10th birthday of the Broadway Shopping Center. Sun photo by Lee Taylor.

Realtors' Vote Favors Bailey; 100 at Meet

A 13-3 vote of confidence was given to Wayne Bailey, executive vice president of the Contra Costa Real Estate Board, Wednesday, during a directors' meeting attended by more than 100 brokers and salesmen.

The directors also approved sending Bailey, J. N. Smith, board president-elect, and Charles Bailey, current president, to the national convention next month at Miami Beach, Florida.

Wayne Bailey's presence in Miami Beach was especially requested by the Chicago headquarters of the National Association of Real Estate Boards, Charles Bailey said.

WAYNE Bailey will assist in setting up the national association's education program for local boards and their members, during the convention.

He also performed this task last year at the national convention in Dallas, Texas.

The education program is one of several outlined each year by the executive officers' council of the national association.

Wayne Bailey is the only Pacific Coast representative on the executive officers' council.

REALTOR Kenneth Cunningham circulated a petition in favor of Bailey, who is a full-time executive, after reports were received that several members would oppose sending Bailey to the national convention, due to differences of opinion on procedural matters.

Bailey's supporters said he has been responsible for the enlargement of the board, construction of its building at 1343 Locust Street, Walnut Creek, and financial savings.

It was also reported that an earlier meeting was held in Concord by the several members who disagreed with Bailey.

Heart Cards Available Now In Two Choices

Only four weeks remain before the deadline for ordering Heart Association cards.

In order to allow time for the imprinting of names and delivery to purchasers, November 30 has been set as the final date for receiving orders.

According to Dr. Floyd Marchus, county Heart Fund chairman, orders are coming in earlier than in previous years.

This is the third year that Christmas contributions to heart research have been accepted from donors who wish to remember friends and business associates at the Yuletide season.

Dr. Marchus pointed out that contributions are tax deductible and that all proceeds above the cost will go directly to research into the heart diseases.

A choice of two cards is available.

A modern card in orange, fuschia and red features a brilliant Christmas tree bird. In a more traditional theme is a drawing of three wise men printed in lavendar and blue on a charcoal colored card.

Designs for the cards were donated by students of the San Francisco Art Institute. The cards are available through five Bay Area Heart Associations.

Printed on the back is a statement, "This card signifies a contribution has been to heart research."

Sample copies are available by request to the Contra Costa County Heart Association, 2030 North Main Street, Walnut Creek.

Two Daylight Burglaries Are Reported in Orinda

Five burglaries were reported to the Lafayette substation of the Sheriff's Office in the past week. Two were daylight burglaries Monday in Orinda.

Mrs. Margaret Hubbard of 4 DeSoto Court reported that their home was entered some time between noon and 6 p.m. Monday.

A door leading into the house from the garage was forced to gain entry, deputies said.

The burglar went through the house, but only took five $1 bills from a piggy bank. He ignored jewelry, furs and cameras and other valuables.

Mrs. Hubbard stated that a hutch also was missing from the dining room. It contained sterling silver and Steuben glass.

ANOTHER daylight burglary took place the same day in Orinda.

Mrs. Alyce Kelley reported to deputies that her home was entered some time between 8:30 a.m. and 2 p.m.

She told officers that she had checked all the doors before she left and all were locked.

Deputies said a sliding glass door on the patio was broken to gain entry.

All rooms in the house were ransacked, according to the report.

Five dollars was taken from a chain purse, $20 from a bank and $30 in silver dollars from a collection, Mrs. Kelley said.

A sterling silver chain bracelet was also taken, according to the report.

Mrs. Kelley told deputies that her dog, always hostile to strangers, apparently was not bothered by the burglar.

Two saddles worth $450 were taken from a barn at 4112 Walnut Boulevard, Walnut Creek, last weekend.

The saddles belonged to the estate of Millie Sanko and had been stored in the barn since her death six months ago.

A whip and stirrups were also taken.

Deputies found no evidence of forced entry to the barn or to the storeroom where the saddles were kept in a trunk.

SEVERAL other trunks were piled on the trunk in which the saddles were stored. The burglar replaced the trunks in their proper places after removing the saddles.

Rick's Bar and Restaurant in Pleasant Hill was entered early Monday morning.

A door was pried open to gain entrance to the building at 2224 Contra Costa Highway.

Another door was forced to get into the bar. The juke box and cigarette machine were then forced and the change taken.

Ten bottles of whiskey were also taken, according to the report.

A similar burglary took place early Friday morning at the Brass Door in San Ramon.

THE CIGARETTE machine was looted, the juke box pried open and the change taken. The burglar used a key left in the cash register to open the cigarette machine.

Almost $400 in shingles and supplies were taken from a truck parked in the storage yard of the California Shingle and Shake Company at 249 Hookston Road, Pleasant Hill, last weekend.

A company fork truck was damaged and a car sprayed by paint, some time during the weekend, also.

STORK CLUB

ROBINSON—A son was born to Mr. and Mrs. Charles Robinson of Walnut Creek on October 11 at Concord Community Hospital.

WRIGHT—A son was born to Nr. and Mrs. Louis A. Wright of Walnut Creek on October 12 at Concord Community Hospital.

KIAR—A son was born to Mr. and Mrs. Philip Kiar of Pleasant Hill on October 13 at Concord Community Hospital.

CORRALES—A daughter was born to Mr. and Mrs. Manuel Corrales of Pleasant Hill on October 13 at Concord Community Hospital.

DeFRATES—A daughter was born to Mr. and Mrs. Larry DeFrates of Pleasant Hill on October 13 at Concord Community Hospital.

NUNNES—A son was born to Mr. and Mrs. Joseph Nunnes of Walnut Creek on October 16 at Concord Communtiy Hospital.

JENKINSON—A daughter was born to Mr. and Mrs. Frederic Jenkinson of Lafayette on October 17 at Concord Community Hospital.

DECKER—A son was born to Mr. and Mrs. Philip T. Decker of Lafayette on October 12 at Alta Bates Community Hospital.

ASCHOW—A son was born to Mr. and Mrs. James A. Aschow of Pleasant Hill on October 13 at Alta Bates Community Hospital.

BOODELL—A daughter was born to Mr. and Mrs. James P. Boodell of Walnut Creek on October 14 at Alta Bates Community Hospital.

HUBBARD—A daughter was born to Mr. and Mrs. Donald R. Hubbard of Moraga on October 14 at Alta Bates Community Hospital.

LEACH—A daughter was born to Mr. and Mrs. Douglas Leach of Orinda on October 16 at Alta Bates Community Hospital.

ZENGER—A daughter was born to Mr. and Mrs. Herbert Zenger of Danville on October 17 at Kaiser Foundation Hospital.

SLY—A son was born to Mr. and Mrs. Clarence Sly of Walnut Creek on October 17 at Kaiser Foundation Hospital.

TREVT—A son was born to Mr. and Mrs. Leon Trevt of Walnut Creen on October 18 at Kaiser Foundation Hospital.

KAWALSKI—A daughter was born to Mr. and Mrs. Donald Kawalski of Pleasant Hill on October 19 at Kaiser Foundation Hospital.

ANDERS—A son was born to Mr. and Mrs. Grant Anders of Pleasant Hill on October 19 at Kaiser Foundation Hospital.

HOOD—A daughter was born to Mr. and Mrs. Virginia Hood of Orinda on October 20 at Kaiser Foundation Hospital.

HAGAMAN—A son was born to Mr. and Mrs. Harold Hagaman of Danville on October 20 at Kaiser Foundation Hospital.

JOHNSON—A son was born to Mr. and Mrs. Jerry Johnson of Walnut Creek on October 22 at Kaiser Foundation Hospital.

GEER—A daughter was born to Mr. and Mrs. Duane Geer of Orinda on October 23 at Kaiser Foundation Hospital.

Mothers on Radio

Three area mothers appeared October 19 on radio station KPIX "Adventure School" program for pre-school children.

They are: Mesdames Lloyd Torchio of 21 Dickenson Drive, Moraga; Ralph Burgess of 20 Weller Court, Walnut Creek; Peter Kosta of 1035 Upper Happy Valley Road, Lafayette.

SEA MILK

The milk of sea mammals, including the dolphin, porpoise, whale and seal, contains much higher amounts of fat than cow's milk or the milk of other land mammals.

Church Women Note World Community Day

The United Church Women of the Central Contra Costa County will observe World Community Day next Friday at 1 p.m. in the Danville Presbyterian Church.

There are 30 churches in the central county whose women belong to the United Church Women. The women in many of these churches have been making school outfits for younger boys and girls, school bags and collecting suplies for the Latin American countries.

Mrs. F. W. McCracken of Alamo is chairman of the Council's Christian World Relations Department and is general chairman of the Council's Chris- chairman for the day.

The speaker will be Dr. Robert E. Burns, president of the University of the Pacific at Stockton.

Theme is "Freedom to Know."

Merchandising Of Homes Is Contest Theme

W. L. Netherby, president of the County Home Builders Association, announced winners of the associations' "Best Merchandised Home Contest."

The Osmundsen Company of Walnut Creek received the award for merchandising in the over $30,000 category. John Osmundsen represented his company at the presentation.

Louis Scott, representing Scott and Ball, Inc., accepted a similar award for winning in the $18,000 through $30,000 bracket.

There were no applicants in the under $18,000 field.

Antiques Seen At Sewing Club

A display of antiques highlighted a meeting of the '42 Sewing Club of Almona Chapter 214, Order of the Eastern Star, Wednesday at the home of Mrs. Shirley Peakes, 3434 Moraga Boulevard, Lafayette.

Co-hostesses Mrs. Irene Bunker and Mrs. Edward Burr, both of Lafayette, assisted in serving dessert at 12:30 p.m.

Wrap paint brushes in stiff paper immediately after cleaning. Crease paper over at the end to maintain a sharp edge on the bristle, and tie.

Without Tears, I Sell The Best Steers

HIND QUARTER BEEF 39¢ Lb.

Rent a locker, $2 per mo. like all the people are doing from here to New York.

U.S.D.A. CHOICE BEEF ½s ____ 41¢ lb

Sale, One Week Only!

Charge It 90 Days Same as Cash, or Take Six Months

WALNUT CREEK FREEZER MEATS

1644 Bonanza 2 blocks west of Main

YE 5-0193

Open 9 to 9 Mon. thru Sat. Closed Sunday

COME TO PLEASANT HILL GARDENS

(PLEASANT HILL NURSERY)

FOR REAL VALUES!

HOLLAND TULIPS Compare at 97c DOZEN SPECIAL 39¢ DOZ.

SHRUBS 1 GAL. CANS Up to $1.95 Value 39¢ ONLY A FEW LEFT!

CLOSE OUT! A Large Assortment of PAINT & VARNISH STAIN SPECIAL 2 for 1 While They Last

OPEN 9 TO 6 Monday through Saturday OPEN SUNDAY 9 to 4

AND MANY MORE

VISIT OUR HOT HOUSE! Beautiful Plants for the Holidays!

PLEASANT HILL NURSERY

P • H GARDEN CENTER

1531 Oak Park Blvd. (Corner Oak Park and Contra Costa Hwy.)

2 Miles North of Walnut Creek

Lafiesta Square's 10 th YEAR!

ANNIVERSARY

MUSIC LESSONS

INSTRUMENTS RENTED
Rental may apply to purchase

Sheet Music
Records

OPEN EVERY FRIDAY EVENING 'til 9 P.M.

CAMPANA MUSIC •

991 Moraga Road • Lafayette • 284-4624

Lafiesta Square Tenth Anniversary Recognized

By SUNNY

Now entering their tenth year of business, merchants in Lafiesta Square are celebrating their anniversary without fanfare, but with the pledge on continuing community service, better quality merchandise, fair prices . . . all served with the personal friendly attitude the shopper finds only when he "shops at home."

Pioneer residents of Lafiesta Square are Sutton's Shoes and Benedict's. Orvall Sutton, owner of Sutton's Shoes has been in business locally since 1947. However, Sutton s Shoes is now entering its ten year in its present location.

THE SHOE store has grown with the community. In March of this year Sutton expanded his operation to twice its original size. Now a full-fledged family shoe store, Sutton's still specializes in children's and women's casuals, but has added "style" shoes for women and, of course, has men's shoes.

Whether milady prefer square toes or pointed toes, high heels, medium or low, she'll find them at Sutton's, delightfully feminine in colors and materials currently popular. Personnel trained in fitting are careful; children's tender feet and pliable bones are safer when fitted properly; older feet will delight in the comfort of a Sutton fitted shoe.

Sutton's is home-owned and financed. No outside investors have an interest in Sutton's Sutton's also has a shoe store in Danville, now entering its second successful year.

Another original "settler" of Lafiesta Square is Benedict's. Benedict's quality merchandise and friendly service has led to an almost phenomenal growth.

BENEDICT'S began as "SHOO TIME SHOPPING" in 1951. Many a house-bound mother will remember the delightful Shoo Time Shopping truck and its quality clothing and merchandise presented at their front door.

The business grew and grew, like Topsy, only better. From Shoo Time to Fiesta Fashions, to combining both and opening the new and beautiful Benedict's in February, the business has grown.

Mrs. Wallace Warswick, owner of Benedict's, is not only a competent business woman, she is a warm, interesting, friendly personality.

When one buys at Benedict's, he can be assured of quality. Mrs. Warwick told The Sun that the majority of her original staff are still serving Benedict s . . . and the community.

Growth proves Benedict's success, the staff proves its method of operation. Visit Benedict's soon, any shopper will be pleased with the fine merchandise, every shopper will be pleased with the quality.

SUTTON'S SHOES and Benedict's are the pioneer "settlers" of Lafiesta Square, but many other services and merchandise await the shopper here.

Entering their tenth year also are the Dime and Dollar Store (need Halloween props and gimmicks . . . you'll find them here); Lafiesta Variety, 'the center of everything'; Ray's Liquors . . . having a party? Call; Jim Shierry's (good for hand-loomed wool knit shirts) . . . and other men's clothing).

Campana Music, where one can rent an instrument, arrange for lessons or sheet music; then there is the popular Emporium, where the 'teen, the young wife or the senior citizen can find the clothing desired.

Teacher's Sabbatical Full of Experiences

Acalanes High social studies instructor Robert Wilde reported to district trustees on the year-long sabbatical leave awarded him for the 1960-61 school year.

Wilde returned last month from an extensive study of Scandinavia, Italy, France, Germany, Yugoslavia, Greece, Turkey, the Middle East, Pakistan, India and the Soviet Union.

In his 14 months abroad, Wilde spent four months studying at the Sorbonne in Paris.

He was able to avoid the usual tourist accommodations and instead made his way through Europe and Asia by plane, car, train and boat at "the level of transport affording a maximum exposure to the work-a-day masses."

He found the Soviet Union both technically advanced and at the same time "uniquely shabby."

Wilde said the year-long study has brought a new depth and dimension to his teaching and the ability to bring "vitality and an impact to the students on the world's present problems and its past history."

Wilde's sabbatical was granted on an Acalanes district policy which allows teachers with seven years in the district to take one year's leave for purposes which will enhance their teaching capabilities.

The teacher is paid the difference between his salary and the salary paid the substitute who takes his place during the year.

Acalanes District trustees at a recent meeting heard a report from trustee Glenn Allen, member of the joint committee of the board and teacher representatives from the Acalanes Education Association.

The report cited areas of teacher interest in teacher work spaces, staff utilization, curriculum, salary, community relations, a joint teacher-trustee merit pay study, and the status of probationary teachers and evaluation of permanent personnel.

The board approved a merit pay survey to be undertaken at teacher request by the joint committee.

15th ANNIVERSARY!

SUTTON'S gives your child perfect fit

If you like the clean good looks of a moccasin-toe boy's oxford, you'll want to see this rugged and reliable Buster Brown. It's the shoe that fits every occasion.

BUSTER BROWN

Sweet as candy...

Your little gal can wear the strap behind her heel or in front of her ankle... that's part of the beauty of this Buster Brown swing-strap flattie. They're soft and comfortable too... carefully fitted by the Buster Brown 6-Point Fitting Plan.

PROFESSIONAL SHOE REPAIRING — Let us square those pointed toes for you.....4.95

TWO BEAUTIFUL STORES TO SERVE YOU!

IN LAFAYETTE 989 MORAGA ROAD

IN DANVILLE 255 N. HARTZ AVE.

Sutton's SHOES

INTEGRITY

FOR OVER 12 YEARS

We have served you accurately

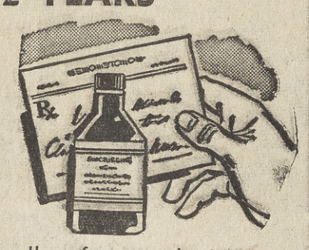

As a professional ally of your physician, your registered pharmacist fills a prescription precisely according to orders. Accuracy is the first rule. May we serve you?

OPEN 8:30 a.m. to 7 p.m. MON. thru SAT.

Lafayette Pharmacy

"Mort" Sparling, Owner

WE GIVE S&H GREEN STAMPS

AT 3-2161

RELIABLE Rx PRESCRIPTIONS

CORNER OF MT. DIABLO AT HOUGH

LAFAYETTE

HALLOWE'EN TIME IS HERE AGAIN!

FREE PUMPKINS

* with purchase FOR HALLOWE'EN

They'll be here SATURDAY, NOW — 'til Oct. 31. COME IN SOON!

Dick Meinheit's

TEXACO STATION

2330 N. Main at Parkside, Walnut Creek

SPECIAL PURCHASE!

Corduroy Coordinates

1/3 OFF!

famous brand
New fall Styles and Colors

- JACKETS
- SKIRTS
- PEDAL PUSHERS
- CAPRIS
- BERMUDAS

COLORS: Turquoise, Fall Gold, Burnt Orange, Black

SPECIAL PURCHASE

MEN'S PAJAMAS

Famous Brands

Broadcloth & Flannelettes

Sanforized — Middy & Coat Styles

REG. 4.99 NOW 3.99

REG. 3.99 NOW 2.99

THE EMPORIUM

Lafiesta Square LAFAYETTE

284-4525 FREE PARKING

Benedicts'

BELIEVES IN FASHION!

no seams to worry about!

Hanes

seamless stockings from 1.50

Benedicts'

In Lafiesta Square Lafayette 969-971 Moraga Road

YOUR FINER STORE AT HOME

Miramonte Mirror

Studies, Parties, Sports Keep 'Teens in a Whirl!

By KITTY AND ANN LINCOLN

A holiday always brings parties, and "teachers visiting day" was no exception. That Tuesday night was a gay one for Miramonte teens, with parties everywhere.

Cherri Romer had a get-together for Senior couples. There were more cookies than anyone could eat, except for Roger McCosker, who managed to do a good job, and there was so much to drink that the ice box was stuffed after everyone had left.

SOME OF those dancing and talking were Cherri and Roger, Charlene Mosotto and Tom Gunn, Nancy Englehard and Mike McQuaid and Tara Doty and Dick Sutliffe.

A street dance on the hill above La Val's drew quite a crowd—cars were going up and down the hill all night. A few of the many teens having a good time were Steve Beckett and Chess McIntyre, Celeste Smith and John Lathar, Jay Grilli and Georgia Glacey and Pat Finn and Roger Howard.

The Alcoa Hour entertained three senior couples at Brad Harlan's on Tuesday night. It seems laughter was a pretty contagious thing that night, because Brad and Jo-an Scholberg, and Linnet Trefts and Steve Miller were doing quite a bit of it.

LAST FRIDAY night brings back memories to most Miramonte teens. The Matadors lost to Acalanes 2 to 0. After the game a lot of tears were shed, and at the St. Stephens dance a lot of glum faces were seen. Jackie Villata, Dendy Minor, Bill Hallenger, Kieth Norback, Karen Voll and Ken White, Sue Nattress and Paul McChesney, and Betsy Blossom and Mike Smith were a few of the many teens there.

With the end of the first quarter close at hand, a lot of students have been really hitting the books recently. It seems everything piles up at once, as American Problems essays and notebooks are due, English term reports are due, Physiology notebooks are due, and U. S. History reports are due. Last Saturday the library was a pretty busy place.

Some of those who spent their precious Saturday night studying were, Tara Doty, Nancy Gobel, Bonnie Kent, Linda Sears, Judy Hopkins, Nancy Henry, Kathrina Holland and Sharon Nielsen.

NOT EVERYONE stayed home or went to the library last Saturday night, though, and just about everyone who didn't headed for San Francisco.

Wendy Wilcox and Dick Miller really celebrated their year anniversary. Ann Lincoln, Bob Perrici and they went to New Joe's for dinner, visited the Keen Art Gallery, walked around Fisherman's Wharf, saw the show at the Hungry Eye, and topped the night off with a pizza at Lupo's. We hear the comedian at the Hungry Eye is really a riot!

Also in the city on Saturday night were Ron Jouthas and Marc Jacobs who saw "Spartacus," Mary Baker and Dwight Thompson who drove in after they saw "The King and I" in Oakland, and Cherri Romer and Roger McCosker who saw "The Devil at 4:00." Cherri couldn't control those tears because "just everyone" died.

A few alumni were seen around Orinda last weekend. Tina Cole and Johnny Walker came home from B.Y.U. for the weekend, and Karen Weatherbee came up from San Jose State.

LAST WEEKEND didn't seem to agree with Bay Area football teams. Not only Miramonte, but Cal, Stanford, the 49ers, and the Raiders all lost their games. We hear the Raider pom pon girls had a good time ever if the Raiders did lose, especially when they were trying to hide from the TV cameras.

Coming up soon is the Vireos' fashion show, "Whirling Into Winter." Be sure and get your ticket—the date is November 11.

In two weeks the Annual Sub Deb Ball, "Autumn Leaves" will be held in Oakland. Don't forget to get a ticket from any Ailanthus member.

Mrs. Dupuis Welcome Newcomers

Mrs. Adele Dupuis of 30 Tappen Lane has been named Welcome Wagon hostess for the Orinda - Moraga - Rheem area, it was announced recently.

Welcome Wagon sponsors in the United States, Puerto Rico and Canada help new arrivals to the communities find necessary shops and services to fulfill their needs.

Hostesses make calls when an infant is born, on 16th birthdays, and when engagaments are announced and marriage plans are arranged. They also help members of a departing family make their move an easier one.

When new people arrive in the community, the Welcome Wagon hostess learns of the religious and civic interests of the families and helps them channel their interests.

With her basket of gifts she extends welcome in behalf of the sponsors and extends the old - fashioned hospitality for which Welcome Wagon is known.

RUST SPOTS ON CHROMIUM

Chromium parts on your automobile will develop rust spots if the bare steel has been exposed by scratches in the chrome finish.

Chrome, points out the National Automobile Club, should be protected regularly by an oil or wax film. It will pay to inspect all plated parts for scratches or breaks of any kind.

ORINDA STORE — Orinda Village
10 Avenida De Orinda

ORINDA SUN

Published Every Friday Phone CLifford 4-4444

Subscription Rate: $3.75 per year; $2.00 for 6 months; $4.75 out-of-state, in advance. Sun Newspaper Corp., 1001 Oak Hill Road, Lafayette. Member of California Newspaper Publishers Association and National Editorial Association. Entered as second class matter at the Post Office at Lafayette under act of March 3, 1879.

Herman Silverman, editor and publisher; Eleanor Silverman, associate publisher; Dick Osborn, associate editor; Norm Colby, Jean Jernigan, George Colburn, news editors; Helen Scharmer, reporter; Bob Rapida, advertising manager; Iris Casey, office supervisor; Vera Holmes, bookkeeper; Bob Moore, Arlene Danner, Bob Holt, Elaine Schneider, advertising representatives; Mac Cardwell, foreman; Thelma White, Marian Hutchins, Esther Schumake, Hazel Harrison, Erwin Mattson, Marie Monahan, Dorothy Vico, Harold Harmon, O. T. Godfrey, Willard Burton, Kenneth Humma, Jerry Pittman, Gene Teague, Don Lane, Les Claypool, Jack Reischman, Alice Churchill, John Strand.

LEGAL NOTICE

RESOLUTION OF INTENTION TO CONSTRUCT IMPROVEMENTS.

IN THE BOARD OF SUPERVISORS OF CONTRA COSTA COUNTY, STATE OF CALIFORNIA.

In the Matter of Improvements to be made in Contra Costa County Assessment District 1961-4 (Ichabod Lane, Orinda).

RESOLUTION NO. 381

The Board of Supervisors of the County of Contra Costa does resolve as follows:

THAT is is the intention of this Board to order the following work to be done and improvements to be made under the provisions of the Improvement Act of 1911 (Streets and Highways Code, State of California) for Contra Costa Count Assessment District 1961-4:

Construction and installation of curbs, gutters, paving, and storm drainage facilities on Ichabod Lane, Orinda, as these improvements are shown on "Map Showing Boundary of District Proposed to Be Assessed and General Plan of Improvements, Contra Costa County Assessment District 1961-4", which map is on file in the office of the County Clerk and is incorporated herein by reference.

THAT this Board hereby finds that the public interest and convenience require the construction and installation of said improvements.

THAT the estimated cost of said improvements is THIRTY-FIVE THOUSAND DOLLARS ($35,000.00), including incidental expenses.

THAT such cost shall be assessed upon properties within said assessment district as shown on the map hereinabove mentioned, and said map is referred to for the boundaries of said district.

THAT said improvements be constructed in the area hereinabove described and in the particular locations and at the grades set forth and shown on said map, together with the construction of all appurtenances incident thereto, including fittings, trenching, grading and regrading, excavation and fill, removal of obstructions, connections to existing facilities, backfilling, reconstruction of ground surfaces as required, all in the locations and as the same are shown on the map herein referred to.

THAT the attention of all persons is directed to the fact that all of said classes of improvements above described may not be constructed upon all of the street above described in its entirety, but only upon the particular locations as shown on the map hereinabove referred to, to which the attention of all persons is directed for a description of the work, location of the several classes of work, a description of the classes of work to be done, and for all other information contained on said map hereinabove referred to.

THAT said contemplated work and improvements, in the opinion of this Board, is of more than local or ordinary benefit, and this Board hereby makes the costs and expenses of said improvements chargeable upon a district, which this Board hereby declares to be the district to be benefited by the improvements herein described; said district shall include that territory in the County of Contra Costa, State of California, shown on the map hereinabove referred to, which map shows by a boundary line the extent of the territory included in the proposed district and covers all details of the extent of the area to be assessed;

Excepting from the area so delineated the area of all public streets, avenues, lanes, roads, drives, courts, places, public parks and properties and all easements and rights of way therein contained belonging to the public, and also excepting from the area shown and delineated on said map all property owned by the United States of America or the State of California but not excepting property of any school district.

THAT as a part of these proceedings, this Board intends to order the acquisition of fee title to all that certain property designated as the roadway right of way and shown as Park Lane on the Record of Survey of a Portion of R. S. Rheem Property, Contra Costa County, California, filed in Book 14 of Licensed Surveyors Maps at page 43, which map was filed on April 24, 1951 in the office of the Recorder of Contra Costa County, together with reasonable rights of access, during construction of street improvements, over the remaining lands of grantors to permit the construction of cut and fill slopes necessary to construct said street improvements.

THAT notice is hereby given that serial bonds to represent and be secured by assessments made under these proceedings, and to bear interest at the rate of five per cent (5%) per annum, will be issued hereunder in the manner provided by the Improvement Bond Act of 1915 (Division 10, Streets and Highway Code, State of California), and the last installment of such bonds shall mature twenty-four (24) years from the second day of July next succeeding ten (10) months from their date.

THAT on Tuesday, November 14, 1961, at 10:00 a.m., at the Chambers of the Board of Supervisors, Hall of Records, Martinez, California, any and all persons having any objection to the proposed improvements or any objection to the grades to which said work is proposed to be done or to the boundaries of the district proposed to be assessed to pay the cost and expenses of said work, may appear before this Board and show cause why said improvements should not be carried out in accordance with this Resolution of Intention, and may present written protests, not later than the hour hereinabove set for hearing, against the doing of said work, the grades to which said work is to be done, or the extent of the territory to be assessed to pay the cost and expense thereof.

THAT the County Clerk of the County of Contra Costa shall cause this Resolution of Intention to be published twice in the ORINDA SUN, published and circulated in the County of Contra Costa, which is hereby designated as the newspaper in which shall be printed and published all notices, resolutions, orders and other matters required to be published in the proceedings taken pursuant to this Resolution of Intention and under the provisions of the Improvement Act of 1911, the first publication of this resolution to be not less than ten (10) days prior to the date herein fixed for the hearing on this resolution.

THAT the Engineer of Work shall cause to be conspicuously posted along the line of said contemplated improvements, and on all the open streets within the assessment district, notice of the passage of this resolution in the time, form, and manner required by law, said posting to be completed at least ten (10) days prior to the date set for hearing protests or objections.

THAT the County Clerk is hereby directed to mail a copy of this resolution, postage prepaid, to all persons owning real property proposed to be assessed, whose names and addresses appear on the last equalized assessment roll or as known to said clerk, said mailing to be at least fifteen (15) days prior to the day herein fixed for the hearing on this resolution, all in the time, form, and manner prescribed in the Improvement Act of 1911.

PASSED AND ADOPTED this 17th day of October, 1961, by the following vote of the Board:

AYES: Supervisors James P. Kenny, Edmund A. Linscheid, Joseph S. Siva.

NOES: Supervisors—None.

ABSENT: Supervisors Mel F. Nielsen, Thomas John Coll.

DATED: October 17, 1961.

W. T. PAASCH
County Clerk and ex-officio Clerk of the Board of Supervisors of Contra Costa County, State of California.
By M. A. Smith, Deputy.

Orinda # 191—10/27, 11/3.

MEET your ORINDA MERCHANT

GENIAL Buryl Wright of Wright's Village Pharmacy provides prompt, accurate prescription service with free delivery. The pharmacy also offers gifts, cosmetics and pharmaceutical products. There is free parking in the rear of the pharmacy, an added convenience to shoppers.
Sun photo by Bob Rush.

BE PREPARED
DO IT NOW . . .
HAVE THOSE
SHOES REPAIRED
EXPERTLY!
SALES • ACCESSORIES
Al Baer's
VILLAGE SHOE SHOP
21 ORINDA WAY
CL 4-2535
ORINDA SHOPPING CENTER

Make Moraga Valley Nursery
Your Christmas Headquarters
Large Selection of
CHRISTMAS TREE ORNAMENTS
CHRISTMAS GIFT CANDLES
TABLE DECORATIONS
Artificial Table and Floor ARRANGEMENTS
from 2.50
SOON! A complete line of HALLMARK CARDS
MORAGA VALLEY NURSERY
CL 4-3713
196 Moraga Hwy.
1 mile south of Orinda

GOOD TASTE! GOOD BUY!
TRY OUR PRIVATE LABEL
Look for the Big T&D
ALWAYS ON SPECIAL!
In Black's Market
T&D LIQUORS

TOMORROW!
and EVERY SATURDAY
YOU ARE INVITED TO VIEW
OUR FASHION SHOW
Starts 1:00 p.m.
Coffee Will Be Served
VILLAGE SQUARE
"Clothes for Casual Living"
17-B ORINDA WAY CL 4-0515

Whatever You Want . You'll Find It In
THE FRIENDLIER PLACE TO SHOP
ORINDA!

LOST AND FOUND
LOST—One good figure, between Waist ave. and Hip st.
FOUND—On Miracle blvd., at FEMME FATALE.
Claim What's Rightfully Yours Today
Femme Fatale
Call CL 4-0650 SLENDERIZING
19-K ORINDA WAY • ORINDA VILLAGE
CL 4-0650

FOR THE WELL DRESSED MAN . . .
PENDLETON SHIRTS
All wool 11.95 & 13.95 Sir Pendleton 17.95
Ken Venturi 100% Cotton Knit 5.95
Jantzen Sweaters
Slip-ons and Cardigans, All wool 13.95 to 19.95
Sizes M-L-XL
Country Club Togs
ORINDA VILLAGE
ACROSS from the GOLF COURSE

My Favorite RECIPE
BY
Nancy Black

Hello Gourmets:

Those French folks! They even have a way with lamb stew . . .

Try this recipe out on the family. They'll holler for more. The French fancy up the name by calling it NAVARIN DE MOUTON.

2 lbs. shoulder of lamb, cut for stew, 2 tbsn. butter, ¼ tspn. granulated sugar, 1 tbsn. flour, 2 cups lukewarm water, 1 cup consomme, 1 medium sized onion, stuffed with a clove, 1 bay leaf, pinch of thyme, ½ tspn. salt, ¼ tspn. pepper, 12 medium sized potatoes, peeled and quartered.

In Dutch oven or large, heavy saucepan, heat butter. Add meat and cook until browned on all sides. Add sugar and cook for 3 minutes, stirring constantly. Pour fat off pan. Sprinkle with flour and cook until brown, stirring constantly. Stir in water and consomme. Add onion, bay leaf, thyme, salt and pepper. Bring to boil. Cover and simmer for 1 hr. Add potatoes. Cover and continue simmering for another hour. Serve hot.

Serve hot. Serves 4 to 6.

For a wine, I recommend French red Bordeaux; French Burgundy; Pinot Noir; Cabernet.

Good dining! See you next week? NANCY

BLACK'S
63 Moraga Way, Orinda Crossroads CL 4-4366

REPRESENTING:
Heritage, Drexel, Johnson, John Widdicomb, Simmons, Serta, Sealy, McGruther, Bigelow, Debu, Glenn, James Lee & Son, Firth, Bervin
19 ORINDA WAY CL 4-0722
Orinda Furniture & Interiors

no stitches to wear out or tear out

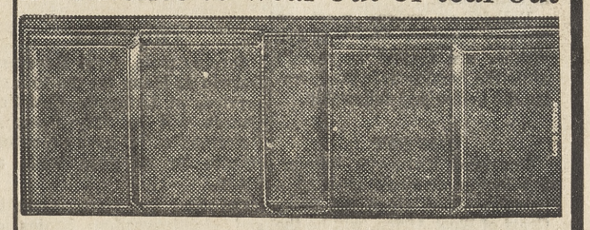

It's the new stitchless Statesman by LORD BUXTON
This is the billfold that's guaranteed to last as long as the leather it's made of! Now redesigned for a slimmer, smarter look. With separate window section that fans out to let you pick your card or photo!
from 3.95 to 15.00
OGDEN'S Regular Hours— 9:30 to 5:30
CLifford 4-3448
ORINDA VILLAGE • Village Shopping Center

Hooded CAR COATS for Crisp Weather
Made by TRUNDLE BUNDLE
Infants and Toddlers, washable (of course)
In Orlon Acrilic Some reversible
Red - White - Yellow - Pink 7.98 & 8.98
pixie shop
ORINDA
55 ORINDA WAY CL 4-2958

DEPEND ON US!
ACCURATE PRESCRIPTIONS
FREE DELIVERY • FOUNTAIN SERVICE
Gifts • Cosmetics • Cards • Stationery
FREE EASY PARKING IN THE REAR
WRIGHT'S VILLAGE PHARMACY
(Across from the golf course)
79 ORINDA WAY, ORINDA CL 4-2151

REWARD!
For information leading to the whereabouts of the 78 RPM RCA record, "Happy Birthday to You," with Shorty Long.
Call Mike Lynn, CL 4-4355 for information

Phone CLifford 4-4355

the really smart place to go . . .
Virginia Hammond
IN THE VILLAGE SHOPS • ORINDA
COATS DRESSES SPORTSWEAR BOTIQUE

Go to Church Sunday

CONGREGATIONAL

"Reformation—Past or Present" will be the Reverend Chauncey Blossom's sermon topic at the 9:30 and 11 a.m. worship services in the Orinda Community Church. Don Hartsell will direct the choirs in "Come Christians, Join to Sing Alleluia" by Gillette and "Thy Will Be Done" by Bruckner.

There will be reception of new members at the 11 o'clock service with a coffee hour to follow in Fellowship Hall.

Church School classes will be held during both services for three-year-olds through the eighth grade. A class for ninth and tenth graders will be held at the 9:30 a.m. only. Child care will be provided.

BAPTIST

The Moraga Hills Community Baptist Church is located three-fourths mile north of Rheem Center on Moraga Road and is the American Baptist Church serving Orinda, Moraga and Lafayette.

Until a permanent minister is selected the speakers are distinguished Baptist ministers who have taught and served throughout the world. This Sunday Arliss Johnson from the Divinity School will conduct the morning service.

Church School for all ages is at 9:45 a.m.; Church services at 11 a.m. and nursery is provided at both hours.

Yokefellow groups meet on Monday evenings. Members and visitors are invited to remain after the Sunday morning service for coffee and fellowship.

BAPTIST

Reverend Kenneth Palmer, missionary representative to a primitive tribe along the Ivory Coast of West Africa, will be the special speaker at the First Baptist Church of Orinda-Lafayette Sunday at the 7 p.m. evening service.

The Reverend Mr. Palmer will give an insight into the thought and living conditions of the Africans and reveal some interesting contrasts. Of particular interest are the customs which still haunt the people in superstition and fear.

At the morning worship service, the pastor, Reverend Lawrence C. Guido, will speak on the subject, "The Foundation of Fellowship."

Announcement was also made that Larry Hoyt has assumed his position as minister of music. Mr. Hoyt is a member of the American Guild of Organists, and has had extensive experience in directing choral groups. A program of graded choirs is anticipated.

The church is located at 4300 El Nido Ranch Road, and has nursery facilities for all services available.

LUTHERAN

"Lights and Bushels" will be the sermon subject of the Reverend Merle O. Tollefson at the 8:30 and 10:30 a.m. Sunday services of Our Savior's Lutheran Church, Lafayette. This Sunday at the 10:30 a.m. service the 1961 confirmation class will be confirmed in addition to celebrating Reformation Sunday.

Sunday church school will begin at 9:45 a.m. for all ages. During the 10:30 a.m. service there is Sunday School for three-year-olds through third grade. Every Monday the adult inquiry class meets to study Lutheran teaching.

Those interested in understanding the foundations of the Lutheran Church are most welcome.

SUBURBAN

Sunday at the 11 a.m. worship service of the Suburban Bible Church the Reverend Gray Lambert will speak on the subject "The Gospel of the Grace of God." Also at 11 a.m. David Flagg, who has recently returned from an extended ministry in Latin America with the Latin America Mission, will minister in music.

The combined children's choirs will sing and the young people of the church will share some of the highlights of their summer activities with the church family.

CHRISTIAN

Sermon topic of the Reverend Darwin A. Mann for the 10 a.m. services at Lafayette Christian Church will be "My Personal Reformation." Church school classes for all ages begin at 9 a.m.

Chi Rho for sixth, seventh, and eighth graders begins at 5:30 p.m., and high school youth meet at 6:30 for CYF.

The morning Biby study group will meet at 9:30 Thursday at the Reed home, 1166 Crescenta Court.

PRESBYTERIAN

The Reverend William Carl Thomas will conclude his four-part series on the Book of Ephesians Sunday at the Lafayette-Orinda Presbyterian Church, 49 Knox Drive, Lafayette. His sermon topic for the 10 a.m. and 11:15 a.m. worship services will be "Can an Immoral Church Save Us from Moral Chaos"

Adult study classes and the children's choirs will meet at 9 a.m.; church school from kindergarten through third grade will be held at 10 a.m., and church school for all ages will be held at 11:15 a.m. Nursery care will be provided at all times.

METHODIST

St. Marks joins this Sunday in a celebration of Reformation Sunday and the Reverend John L. Dodson will speak to the congregation on the subject "Live Religion" at Miramonte High School, 11 a.m.

Both church and Sunday school are held at the same hour. Infant care is provided at the parsonage, 143 Fiesta Circle, Orinda (off of Ivy) and child care program is held at the high school.

PRESBYTERIAN

"Facing Reality" is the title of the sermon Dr. Ronald T. White has chosen for the 11 a.m. worship service for the Moraga Valley Presbyterian Church held in the Old Moraga School.

Church school is also held at 11 a.m. in the Old Moraga school. Junior High Fellowship meets at the manse at 11 a.m. High School Westminster Fellowship meets at 6:45 p.m. in the home of Mr. and Mrs. William Grafft.

EPISCOPAL

The services Sunday will include Holy Communion at 7:30 a.m. Ante-Communion and Litany at 9 and 11 a.m. The Reverend C. Corwin Calavan will preach on the subject "Citizeens of the World."

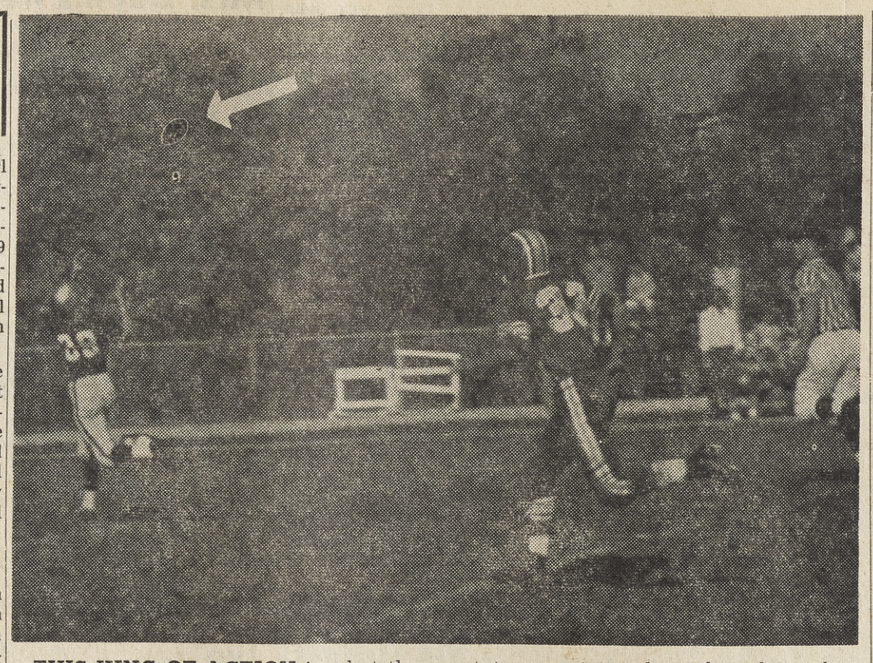

THIS KING OF ACTION is what the spectators are treated to when they take in a La Morinda Thunderbird Pop Warner football game. This Sunday at Miramonte High School the Thunderbirds play their final home game of the 1961 season at 1:30 p.m. against the Midway Mites of San Francisco. In this picture End Andy Ford races to grab a perfect pass from Halfback Bill Davies. The touchdown play covered 75 yards and came with just seconds left in the first half against Oakland two weeks ago. Sun photo by Lee Taylor.

EPISCOPAL

"Facing Utter Oblivion" will be the sermon topic at St. Anselm's Episcopal Church, 682 Michael Lane, the 22nd Sunday after Trinity. There will be three services, 8 a.m., Holy Communion; 9:15 a.m., Morning Prayer, and 11 a.m., Morning Prayer and Holy Communion. The Reverend Stanley Smith will preach at all services.

CHRISTIAN SCIENCE

How to avoid the mistakes of the past will be brought out Sunday in all Christian Science churches.

Christian Science Churches are located at 3422 Mt. Diablo Boulevard, Lafayette; 22 Orinda Highway, Orinda; 1437 Locust Street, Walnut Creek, and at the corner of Grant and Park Streets, Concord.

METHODIST

The Lafayette Methodist Church, 855 Moraga Road, Lafayette, holds two worship services Sunday mornings at 9:30 a.m. and 11 a.m. Sunday the Reverend George E. Berry will preach the fourth in a series on the Lord's Prayer, "Give Us this Day Our Daily Bread."

Church school for all ages is held at 9:30 a.m.

Thunderbirds Play Final Game at Miramonte

The West Contra Costa Rockets struck for three quick touchdowns in the opening minutes of the game and went on to rout the La Morinda Thunderbirds, 38-13, in an East Bay Pop Warner League game last Sunday at Miramonte High School.

The loss ended league play for the Thunderbirds.

The local team finished with a 4-2 mark, good for third place in the seven team league.

With the win, the San Pablo team clinched second place.

Pittsburg, 21-0 victor over the Thunderbirds, finished with an undefeated record in league play.

Overall, the Thunderbirds are 5-2 this year.

THIS SUNDAY at Miramonte High School at 1:30 p.m. the Thunderbirds close out their 1961 season with a non-league game against the Midway Mites of San Francisco.

The visiting Rockets took the game's opening kickoff and ran it back to the Thunderbird's 30.

Six plays later the San Pablo team was on the scoreboard with barely two minutes elapsed in the game. The extra point try was good to make the score, 7-0.

Two plays after the kickoff, the Thunderbirds gave the ball right back to the Rockets on their own 25-yard line via a fumble.

On the second play, the Rockets clicked on a pass play for the score.

The Thunderbirds fumbled again following the kickoff, the Rockets recovering at the La Morinda 35. After making one first down, the Rockets moved to the five on another pass play, then scored on the next play to put the home club 19 points down with time still remaining in the first quarter.

THE NEXT Rocket drive fizzled at the Thunderbird 10 and the locals proceeded to get their first drive of the game underway in the second quarter.

The Thunderbirds moved steadily to the visitors 10, but the drive ended there.

The Rockets moved to the 25 before one of their fleet backs raced 75 yards for another touchdown.

The halftime score: West Contra Costa 25, La Morinda 0.

The sluggish Thunderbirds came to life immediately in the second half.

On the third play from scrimmage following the kickoff, Fullback Jeff Campbell swept his left end, broke loose and rambled 73 yards for the Thunderbirds' first score of the afternoon.

The Rockets came right back with another touchdown on a 35-yard run to make the score, 31-6, at the end of three quarters.

In the fourth quarter the Thunderbirds marched 60 yards for their second touchdown. Campbell also got this six-pointer, on a six-yard burst off tackle.

The Rockets weren't through, however. They came right back with a drive of their own, moving 60 yards for another score late in the quarter.

FOREVER . . . A Place of Beauty

MOUNTAIN VIEW
CEMETERY
ASSOCIATION

• Cremation • Entombment • Ground Burial
5000 Piedmont Ave., Oakland • OLympic 8-2588
A non-profit organization serving this community for nearly 100 years

THE MOST APPRECIATED
CHRISTMAS GIFT OF ALL!
But You Must ORDER NOW!

Mr. CHAIR
(himself!)

SOLID COMFORT

• It Rocks!
• It Swivels
• It Tilts

$199.50

walnut creek furniture

N. MAIN
at
YGNACIO

WALNUT CREEK

Phone YE 5-1318

Anniversary Sale

RHODODENDRONS &
SHADE TREES
Paul Scarlet Hawthorne
Washington Thorn
Maple
Fruitless Mulberry
Modesto Ash
Liquidambar Orientali
Purple Leaf Plums
Mountain Ash
50% OFF!

FRIDAY, SAT., SUNDAY
OCTOBER 27-28-29

FRUIT & NUT TREES
Dwarf & Regular
Apples, Pears,
Walnuts,
Pomegranates
50% OFF!

MUMS
IN BLOOM!
GAL. CONTAINER
69c
Reg. 1.59

STANDARD
CITRUS
6' to 8' tall
Reg. 8.95 NOW 5.95

TRUE DWARF
Beautiful Specimens
Four Wind Varieties
Reg. 12.50 NOW 7.95

LARGE SPECIMEN
DEODORA
10-12 ft.
Reg $25.00
1/2 OFF!

OUR 28th YEAR!

REDWOOD TUBS
Square
Reg. 4.95 NOW 2.89

Kill Snails Now
BEST
PELLETS
Reg. 1.59
5 lbs. 99c

GARDENIAS
Veitchi & Radicans
Reg. 60c SPECIAL 49¢

AZALEAS 4" Pots
Reg. 98c 79¢

PYRACANTHA &
ENGLISH LAUREL
59c
gal. can

20% Off!
All Other Shrubs

CLOSE OUT! Name brand liquid fertilizer, while they last. 3 QTS. 89¢

FREE GIFTS
Spreader, Fertilizer, Insecticides, Plants, Rain Gauge & many other valuable gifts.
GRAND PRIZE — A MIGHTY MOE ROTARY TILLER.

PLEASE • NO DELIVERIES — CASH & CARRY ONLY
NO TELEPHONE ORDERS

DAVE'S NURSERY

3685 MT. DIABLO BLVD. • LAFAYETTE • 284-4681

Spooks, Ghosts, Goblins Are Cute, But They Can Be Vulnerable, Too . . . .

It's almost the end of October, and you know what that means!

Little spooks, goblins and witches will blossom all over the place.

Children, as you are aware, if you have any, just love Halloween . . . it gives them a chance to get all dressed up, to collect all kinds of goodies . . . and to live a little bit dangerously.

But that little bit dangerously can easily turn into tragedy if you're not careful.

Here are some things for you to consider when planning Halloween for your little spooks.

IF YOUR CHILDREN insist on wearing costumes and masks, use cosmetics and burnt cork to paint the masks. Cloth masks or entire head masks are dangerous: they may slip and block a child's vision.

Don't allow your child to carry a knife or other sharp instrument, nor should youngsters have access to lighted torches or candles.

If they must have light, make sure it is battery powered.

Don't make or buy loose-fitting costumes that may catch on fences, bushes and other obstacles, and check that the costumes aren't too long.

AVOID DARK costumes—they are difficult to see by drivers. If you do have a dark costume, use reflecting tape or liquid "paint" that shines in the dark or reflects light. Use this on jack-o-lanterns, hats, caps, trick or treat bags, and just about anything else the youngster wears or carries.

Use flameproof or fire resistant materials for costumes and party decorations.

And incidentally, there are a few things you might do around the house, too.

Light your property so that youngsters don't trip over stairs or other obstacles.

COVER EXCAVATIONS and put easy-to-see fencing around your flowers.

Put away lawn furniture and garbage cans, and be sure to lock the garage.

Bring your pets inside at dark—bands of rowdy youngsters may excite them.

And if you are driving, be careful. Remember that there will be lots of youngsters out walking along our narrow winding roads. If you are driving through a subdivision, slow down. Excited children can dart from shrubbery or behind a parked car too quickly for you to react.

DON'T DO IT! Halloween can be a lot of fun for little spooks, but it can be tragic if you make the mistakes this youngster is making. You shouldn't wear a dark-colored costume, nor should it trail on the ground. Masks like this one that fit tightly over the face are not good, and a lighted candle is very poor practice. Let your youngsters have fun on Halloween, but don't let it become a tragic evening. Sun photo by Bob Rush.

Unified Schools: Looks Like Status Quo Is Going

The unification problems within the Acalanes High School District continue to grow, and it seems sometimes as if more confusion than light is being thrown out.

Meetings are being held, people are forming opinions, rumors start, and confusion reigns.

The problems of unification — by definition the joining of elementary and high school districts into one—are complex. They are particularly so in our area because we have five well-defined elementary school districts working within the boundaries of one high school district.

THE STUDY of unification has been going on now for more than four years, the latest efforts being the procurement of a report on unification procedures by Odell and Associates, the Stanford Research Group.

Originally it appeared as if there were actually three choices—horizontal unification, which means total unification of the high school district and all the elementary school districts within it; vertical unification, which means unification into separate districts of one or more elementary districts and a portion of the high school district, or, to remain as we are . . . the status quo.

But it appears as if time is running out on the status quo possibility.

It is the job of the County Committee on School District Reorganization to come up with a plan for unification of school districts in the county by September 15, 1963.

BUT THE COMMITTEE does not want to wait that long. It is "doing" the county in sections, and will submit its report piecemeal. If this committee decides that horizontal unification is best for the area, then that is the proposition that will be placed before the people.

The county committee has the power to decide exactly what the people will vote upon.

If the county committee makes this recommendation—or any other that would call for a vote—at the November 30 meeting, then the recommendation goes to the county department of education and to the state. The state returns it to the county with instructions for an election to be held. This would occur within six months of the county committee's recommendation.

BUT HERE is the interesting point. If the voters defeat the proposition, then the county committee must, by law, come back into the area and make another study. If it comes up with the same recommendation as before, then another election is held. This process could continue.

But the point is, that the county committee must continue to come up with unification recommendations, and elections must continue to be held, until, presumably, the matter is settled by one form of unification or another.

Some people have noted that the handwriting is apparently on the wall. Experts say that the state is becoming more and more unification conscious, and that the trend is more and more towards unification.

They also feel that it is only a matter of time until legislation is introduced that will force non-unified districts to unify.

AND IF THIS is true, then efforts to maintain the status quo indefinitely are futile.

Therefore it would seem to boil down to two choices for our local trustees to consider . . . vertical or horizontal unification.

It is also no secret that the Acalanes high school trustees are generally in favor of horizontal unification.

It looks as though we will vote on what the county committee recommends. It is highly unlikely that we will have a choice between vertical and horizontal unification when it comes to a vote.

And it looks like we're going to keep voting until something happens.

We Like It Here . . .

Bats in the Belfry and Spooks at the Door!!

By MARIE MONAHAN

WE'VE CANDIED apples, popped the corn . . .
We've iced a bowl of cider.
Above the doorway dangles a big fat rubber spider!
The paper skeleton is hung dancing in the breeze . . .
AN ORANGE pumpkin of a moon casts shadows of the trees.
THE Jack O'Lantern, toothless, grins, to welcome all the more —
A horde of costumed kiddies like we've never seen before.
IN POINTED HATS & dressed in black, they cackle at the door . . .
Pirates, spooks & spaceman parade across the floor.
The day no sooner darkens than the long procession starts —
Of phantoms, ghouls & gosties . . .
The King & Queen of Hearts!
Tramps & clowns & hobos, Donald Duck & Mickey Mouse . . .
Peter Pan & Alice who all invade the house!
Little girls in mama's clothes masquerade as vamps & flirts.
BIGGER girls in straw hats, jeans & fathers' laundered shirts . . .
A motley crew & scarey too, the purple people eaters . . .
The goblins & the witches who come as Trick & Treaters!
THAT HOOK-NOSED crone with wig of grey—
Her beady eyes DO chill . . .
(It's really quiet Linda who lives half-way down our hill!)
That green-eyed monstrous Man from Mars who begs a chocolate sweet—
(It's that noisy boy named Bobby who lives just across the street . . .
AND OH, the fiercish dragon with a papier-mache mask—
(I KNOW it's our friend Tommy but will he tell us if we ask?)
They fill their bags with peanuts, comic books & chocolate bars . . .
Then giggling a big Thank You, scurry on their way—or into waiting cars . . .
AND when the donut holes have disappeared —
The cookies been depleted . . .
The last red apple's bobbed for,
The last ghost has retreated —
The dimes have gone to UNICEF & all are trick & treated . . .
WE sit around the fire without a **crumb** to cheer . . .
It's good that Halloween comes 'round . . .
NOT MORE than once a year!

School Problems . . .

Homework Hours; An Old Ghost Rises . . .

By LYLE OSMON
Of Academic Associates

Question: What do you think should be the average amount of homework given to a student for a night's study?

Answer: Ah, the age-old bugaboo! Let's try to answer this question by first having you believe that each person's academic intake is as individualized as his appetite at the dinner table.

A teacher might, for example, assign 10 problems in arithmetic that should not consumer more than a half hour's time. A student, who has listened attentively, organized himself to the point that he is really ready to get to work once he sits down to do so, possesses sufficient desire and realization of the importance of the work that he is about to do, and knows that he can't realistically refer to the time spent that he has taken from his work to answer the telephone, raid the refrigerator, or look at television, as study time, might well get his assignment completely in 20 minutes.

The Staff Corner

Set 'Em Up Again . . . .

By DICK OSBORN

Did you ever observe a bird that has had one too many?

Not strictly speaking, of course, because there aren't too many taverns hereabouts that cater to our feathered friends.

But that doesn't slow these birds down, no sir! They seem to manufacture their own "juice" from pyracantha berries.

But they're pretty discriminating. They won't touch the cotoneaster berries at all.

I had heard somewhere that birds get drunk from eating pyracantha berries. Not literally drunk, because they don't contain alcohol, but it seems that these berries have the same effect on birds that one too many a belt does on humans.

Empirical evidence would seem to point to this fact. There are plate glass picture windows in our house. Birds never fly into these, as they are protected by an overhang.

EXCEPTING when they have been hitting the juice. One poor fellow broke his neck, or something equally fatal, when he hit a window the other day. Others just stun themselves, and flap groggily away.

But I guess that is the penalty for drunk flying.

Anyhow, these birds have a regular cocktail hour at about 5:30 a.m., and another at about 6 p.m.

They talk it up like crazy . . . reminds you for all the world of a human-type bash, where nobody ever listens to anybody else and the jazz is living it up too.

Then these silly birds fly into plate glass windows for kicks.

A damper was put on my spirits by a gentleman from the County Agricultural Commissioner's Office, who said he didn't know anything about pyracantha berries having this effect on birds.

He also said they aren't poisonous to humans.

But then, on the other hand, he's never seen the way OUR birds behave after a session at the old bushes.

He did suggest that probably the birds just gorged themselves to the point where they were groggy and couldn't control their actions, perhaps even having trouble getting off the ground.

But I prefer my explanation. It is a lot easier to live with, and more fun too. Imagine being able to provide cocktails for several hundred birds each morning and evening! Makes you feel like a real success in life.

How are your birds doing?

Let me know if they are drinking it up too. Maybe we can start a club . . . or a chapter of BA . . . that's birds anonymous.

Letters to The Editor

TAXPAYERS

Dear Editor:

On October 6, a letter was published in The Sun over the signature of Robert Kahn, which contained questions involving the place of residence of two members of the board of directors of the Contra Costa County Taxayers' Association. In order to clarify this matter the following information is provided:

1. The goals of the County Taxpayers' Association remain the same as they were when organized in 1928 and can be summarized in its motto: "Economy Consistent with Efficiency in Public Affairs." The County Taxpayers' Association now, and in the future, will continue its efforts to "obtain the greatest value in public services for the tax dollar paid" for its members and the other taxpayers of Contra Costa County. Tax reduction per se is not the prerogative nor the purpose of this taxpayers' association.

2. The membership of the association totals approximately 1250 paid members, of which over 1000 are homeowners and residents of Contra Costa County. The remainder are firms, businesses and industries.

3. Fifteen of the 27 directors on the board of the County Taxpayers' Association were nominated by homeowners' associations and represent the homeowners' interest. The remainder represent the other interests mentioned above.

4. The fact that certain of the directors of the County Taxpayers' Association are employed by corporations does not mean that the ". . . Taxpayers' Association reflects major corporation tax thinking . . ." It has been estimated that two-thirds of the working population of Contra Costa County is employed by a corporation of one sort or another and it is, therefore, reasonable to find corporation employees in our membership.

5. Over 95 per cent of the members of the County Taxpayers' Association are residents of this county.

6. Dr. L. E. Carbert, former president of our association, moved to Santa Clara County during his term of office as president and offered to resign at this time. However, because of his interest and ability in administering the Taxpayers' Association, the board of directors prevailed upon him to remain in office until his term was completed.

7. Carl Grady, a director representing the Standard Oil Co. in Richmond, and Alan Johnston, a director representing C & H Sugar Refining Corp. in Crockett, do not live in our county. It is the policy of our organization that our membership be representative of the taxpaying interests in Contra Costa County (residential, agricultural, industrial and commercial), but not necessarily indigenous. Out of a board of directors of 27, only the three above live outside the boundaries of this county.

8. Corporations and corporation employees (and there are more than a few), do directly benefit from taxes levied for school districts.

It is my hope that the above data will provide the information requested for the readers of your paper. The active interest in good and effective government indicated by Mr. Kahn's letter reflects the general and growing awareness of the increasing tax burden (and the complexity of the problems involved).

We appreciate the opportunity to present our objectives, the attainment of which is dependent upon such healthy interest.

E. L. SLAGLE
President.

A POSTSCRIPT

Dear Editor:

As a postscript to the finely phrased advertisement in The Sun may I suggest that the clergy has a duty too, not to be servants of the propaganda objectives of Communism no matter how pure their hearts nor how fine their motives. Not to mention our duty as parents to be aware of what is going on in our church and schools. Those who haven't time to look into the real purpose of unification, thoroughly studying each side have their carefree heads in the sand.

The printed work has a convincing look and editors have a solemn duty, too.

KAY BRANT.

Under The Sun

Come Along to Europe On The Sun Jubilee Trip

By HERMAN SILVERMAN

Would you like to go to Europe?

Silly question, eh? Everyone (almost) would like to see Europe!

But is it silly?

I have the travel bug. Eleanor also! If you have the travel bug, come along with us next June.

Now's the time for trumpets!
(TRUMPETS!)

Europe—28 wonderful days visiting Amsterdam, Cologne, Heidelberg, Lucerne, Innsbruck, Venice, Florence, Rome, Monte Carlo, Paris and London.

Jubilee Celebration

This is The Sun's 25th year and we can think of nothing more exciting than to go with you to Europe.

Go to Europe? Sounds impossible!

Three months ago we said the same thing. Then Eleanor and I exclaimed, "Why not? People will soon be traveling to the moon! Why not Europe, which is only a few hours away by jet."

"But Europe—isn't it dreadfully expensive?" Eleanor asked.

We thought so. Then we investigated.

Europe can cost a fortune or Europe can be seen comfortably, thoroughly and enjoyably for a very nominal fee.

Before deciding to sponsor a Sun European Holiday, we promised to do so only if we could offer a wonderful vacation—at a price that you could not get elsewhere.

If this weren't possible, we just wouldn't have a tour.

Planning the trip

We are not in the travel business. We will not make any money on the European jaunt. We decided to plan such a trip, exactly as we would like to do it—and again, at the best possible price.

Eleanor talked to every major international airline. She put the cards on the table: "We want the very best European Holiday for Sun Readers. What can you offer?"

After numerous discussions and at least 15 different meetings, we almost gave up.

Then she met Dan Bates, who lives in Lafayette, and is KLM's representative for the Bay Area. He went to New York—and came back with a humdinger of a trip. Incidentally, KLM, Royal Dutch, is the oldest airline in the world, and one of the largest and finest.

We know you'll enjoy "the European service and food on KLM's superb DC-8 Jets, same as the planes flown by many majors.

Plenty of decisions

How long? How much? What shall we see? Travel in Europe by air or motor coach?

You'd think Eleanor and I were in the travel business, not in newspapers. We literally spent days and almost every evening for months—and then countless meetings with KLM and travel people.

We checked other newspaper tours for some answers.

Pasadena Star offered a typical trip—$1095 for 23 days, with many one-night stops and only a few days in Paris or Rome. This is about the best package we could find.

We talked to travel experts and residents who had just returned from Europe.

Almost all were unanimous in declaring that luxury motor coach was the best way. The motor coaches are excellent. You see the countryside and the people.

And the distances between most points are amazingly close, with sightseeing and stops on the way.

Would you go to Sacramento by air If so, you'd spend an hour getting to the airport, half hour or more waiting at the airport, and then on landing in Sacramento, an hour for luggage and the limousine to town and a cab to your hotel.

Best way to see the country

In Europe, we'd spend three to five hours on the ground—from hotel to hotel, including customs—if we flew between cities.

We will, however, fly into Amsterdam and later from Paris to London.

We take the boat trip down the Rhine and travel by express train from Florence to the Italian Riviera. Otherwise, we'll be on deluxe motor coach.

We wanted "time" in Paris and Rome that none of the other trips offered. We did not want a batch of one-night stands where you see nothing.

Our problem was solved when Dan Bates and aides presented us with this wonderful package—28 days for $1095.

This includes the same hotels, sightseeing, transportation that most tours offer for much more. (You'll learn how and why if you come to our travel meeting—Wednesday, November 15, at 8 p.m. in the Acalanes cafeteria.)

We'll have five nights in Rome, four nights in Paris and at least two nights in most areas.

Eleanor and I objected to the idea of a "guided tour." We don't like to be herded around either!

Short trip by motor coach

"Remember our first trips to Mexico—we didn't buy a package tour, but when we went sightseeing, we ended up in a car or coach full of sightseers," Eleanor pointed out. On another trip, we used one-third of our time figuring out schedules.

I recall a year ago in Tokyo I twice bought a "Pigeon Tour," ditto in Nikko and in Hong Kong. Also in Tahiti last May.

You can't beat a sightseeing tour if you want to see a lot in a relatively short period of time.

The Sun Holiday will be fun. Compare the price. See your nearest travel agent (he will arrange The Sun tour anyway). Check travel folders. You or he can't possible work out such an extensive and excellent package, unless you pay many hundreds of dollars more.

Save your dimes and dollars. Come to our Travel Parties. And you will be in Europe before you know it.

SPEAKEASY is the theme of the Roaring Twenties dance to be held at Piedmont Community Center November 4 by Brahm's Cradle of Booth Memorial Hospital. Reservations may be made by calling Mrs. Clay Gray, MU 5-2139. Emulating gay flappers are, from left, Mesdames Charles Legg, Clay Gray and Richard Burns. Sun photo by Bob Rush.

Junior Branches Plan First Sub Deb Ball

"Autumn Leaves" are falling for members of the junior branches of Children's Hospital of the East Bay.

Their first annual sub deb ball, scheduled for Saturday, November 4 at the Oakland Veterans Memorial Building, is themed to fall foliage.

All of the 11 junior branches are participating in the event, which will get under at 9 p.m. Earnings from the semi-formal affair will benefit the hospital's part-pay program for children from families of limited financial means.

Marshall Parrott and his "Blue Knights" will provide music for the young dancers, according to Mrs. William O. Bullard of Oakland and Redwood Branch, chairman of the junior branches.

Committees for the event include local branches: Entertainment — Ailanthus, Kitty Mika, chairman; Daphne, Jane Frink, chairman.

Parents of branch members will act as chaperones. Counselors and their husbands will attend. Tickets may be purchased from members of the junior branches.

Pledges Honored

Diablo Valley pledges of Sigma Kappa at the University of California were among those honored recently with a dessert party at the home of Mrs. Charles DeVaul in Piedmont.

The Misses Madeleine Bryant of Lafayette, and Carol Davis, Virginia Harper and Anne Humphreys of Orinda were guests at the event.

Bridal Couple Honored At Recent Reception

Honored recently at a reception in the Lanai Room of the Hotel Claremont were Mr. and Mrs. Maynard Doyle Idleman. One hundred guests gathered to fete the couple who were married at the First Presbyterian Church of Carson City, Nevada.

The bride is the former Yvonne Aileen Merker, daughter of Mr. and Mrs. Alfred H. Merker of 987 Acalanes Road, Lafayette. She has two brothers, Alfred and Marc Merker, and a sister, Heidi Ann Merker.

A 1953 graduate of Anna Head School, the bride graduated from the University of California in 1957. She majored in decorative art. After working as assistant department manager of handbags at the Emporium, she obtained her elementary teaching credential at San Francisco State.

She taught last year for the Monterey School District and lived in Carmel. This year she is teaching for the San Leandro School District at the Halcyon School.

While in high school the bride was a charter member of Hickory Branch, Children's Hospital of the East Bay. At college she was a member of Alpha Delta Pi, and president of Pi Alpha Sigma, a national advertising fraternity and fashion show director for University's campus humor magazine, Pelican.

The bridegroom is the son of Mr. and Mrs. O. C. Idleman of Hayward. He is a 1955 graduate of Fresno State College where he majored in criminology and business.

The couple honeymooned in the Pacific Northwest during the month of June. In July they traveled to Arizona, New Mexico, Texas and parts of Mexico. Las Vegas, Nevada, was their last stop before settling in their home on Shoreline Drive, Alameda.

CD Course Offered by Women's Club

The Orinda Woman's Club is sponsoring a basic civil defense information course on four consecutive Wednesdays beginning October 25 from 7:30 to 9:30 p.m. in the Pine Grove School multi - purpose room, Altarinda Drive.

Instructors of these free classes are Mrs. Eleanor Daly, Rusk Rigor and other Contra Costa County disaster officer personnel.

Members of the Woman's club urge attendance at this series.

Mrs. Robert Green and Mrs. E. Martin Stiles are co-chairmen of the philanthropy committee sponsoring the course.

Orinda Garden Club Has Meeting

The Orinda Garden Club met Tuesday at the Orinda Country Club for their Guest Day and luncheon. Mrs. Theodore Martinson of Oakland spoke on "Holiday Arrangements."

Tri Deltas Will Give Luncheon

One of the highlights of the fall social season for Bay Area Tri Delta Alumnae and friends is the autumn bridge luncheon to be held Thursday, at 12 p.m. at the Chapter House on the Berkeley campus.

Planning this biggest event of the group's season are co-chairman Mrs. Jack F. Cathcart of Berkeley and Mrs. Will C. Hall of Lafayette.

The affair is a money raising event to augument the Delta Delta Delta scholarship endowments for eligible students. Since the establishment of Service Projects scholarships in 1942, 2100 college women, affiliated and unaffiliated, have received more than $270,000 as gifts from this fund.

Among those reserving tables are Mrs. Fred Bartlett and Mrs. Fletcher Young of Lafayette.

N. J. Farquhar To Wed New Jersey Girl

Mr. and Mrs. B. Paul Heritage of Mullica Hill, New Jersey, announce the engagement of their daughter, Elizabeth, to Norman J. Farquhar, formerly of Walnut Creek.

Miss Heritage is currently employed as a social case worker by the New Jersey State Board of Child Welfare. Her fiance graduated from Las Lomas High School in 1957 and received his B.A. degree in economics and international relations from American University in June.

He is employed by the National Association of Home Builders as an economic analyst and serves as president of Town Properties, Inc., of Washington, D.C.

A February wedding is planned under the care of the Friends Meeting of Mullica Hill, New Jersey.

Birthday Is Celebrated

Neighbors surprised Mrs. Frank Herman of 927 Hough Avenue, Lafayette, with a party Tuesday in celebration of her 87th birthday.

A former resident of Waukegan, Illinois, Mrs. Herman has made her home here for the last two years.

Among the guests sharing the tea and cake were Mrs. M. W. Loveland of Orinda, daughter of the honoree, and Mrs. James A. Sanders.

FASHIONS by Joseph Magnins will be featured at the Lafayette Suburban Women's Club "Many Splendid Things" fashion show in the Straw Monkey Room at the Hotel Claremont on November 4. Reservations may be made by calling Mrs. Dorothy Welsh, 283-3770. Pictured from left are Mesdames Victor Alvistur, Guy Higgins, Ralph Young and Roger Loper. Sun photo by Bob Rush.

Hadassah Will Present Show--'A New You in '62'

Diablo Valley Chapter of Hadassah will present a dessert-fashion show November 8 in the home of Mrs. Richard Albert of 317 Hartford Road, Danville.

Theme of the show will be "A New You in '62" with members and their children modeling fashions from the Casual Corner and Kiddie Corner of Walnut Creek. Jean Harris will be the commentator.

A prize winner will take home a complete outfit—an imported knit suit, designed by Aled of Israel, one of that country's foremost designers, and accessories consisting of a fur hat and muff, matching shoes, gloves and stockings.

A second prize, a self improvement course at Vic Tanny's, also will be presented.

Hadassah medical organization will benefit from the proceeds of this affair. Admission is by a filled eye bank or by a direct donation of $5, to go for the treatment of a trachoma afflicted child.

There also will be a demonstration of floral arrangements by Mrs. Gaulbert of the Walnut Creek Garden Club.

Reservations may be made by calling Mrs. John Cronin of Orinda, CL 4-2524 or Mrs. Manfred Lindner, VE 7-4444.

Femineers to Hold Benefit For Students

Mrs. Thomas Lowry of Alamo and a group of The Femineers will help in preparation for the fifth annual "Golden Fleece" scholarship benefit to be held November 11 at the Peninsula Golf and Country Club in San Mateo.

Assisting Mrs. Lowry in fashioning life - size topiary trees to decorate the club are the Mesdames Merrill Neuman of Alamo, Edward Timmons of Moraga and Mrs. Alfred Sperry of Diablo.

To further the theme, a fairy godmother is being created by Mrs. Robert Preece of Lafayette, assisted by Mrs. T. E. Newman, also of Lafayette.

HENRI's of Lafayette

OFFERS YOU—for limited time only

RAYETTE GODDESS Permanent Wave

Reg. 25.00 plus a

Wella Kolestral Reconditioning treatment —

Reg 3.00 All for $15.00

Mr. Henri • Mr. Colin • Miss Esther • Miss Christine, Hairstylists

HENRI'S of Lafayette

3633 Mt. Diablo Blvd. • LAFAYETTE • 284-7161

Open Weds. & Thurs. Evenings For Your Convenience

MUSIC LESSONS

INSTRUMENTS RENTED
Rental may apply to purchase

Sheet Music
Records

OPEN EVERY FRIDAY EVENING 'til 9 P.M.

CAMPANA MUSIC •

991 Moraga Road • Lafayette • 284-4624

(Stand SQUARE For Mr. J!) JOSEPH MAGNIN

VOTE EARLY In All JM Shoe Salons

1224 broadway, open friday 9:30 to 9:00

MISTER J

black calf with black peau de soie trim, antiqued partridge calf with black calf trim..... 22.95

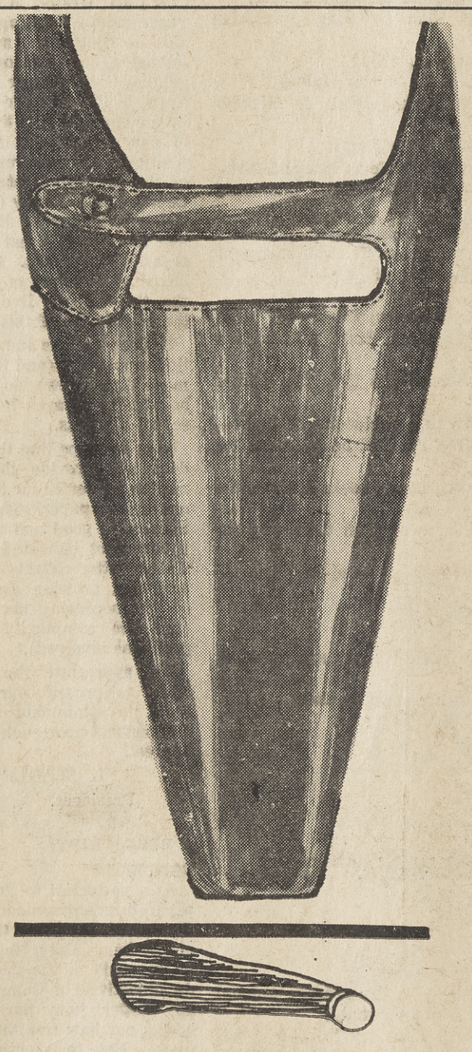

MISTER J

black calf, or antiqued partridge. 19.95

MISTER J

black, antiqued otter, antiqued red-brown, antiqued plum calf. 20.95

MISTER J

black calf with black snake trim, tobacco with truffle snake trim, green with taupe snake trim. 22.95

WALNUT BRANCH of the Children's Hospital of the East Bay will present "Night on the Town" tomorrow evening at the Diablo Country Club. Dinner, dancing and night club entertainment are in store for members and their guests. Checking reservations are, from left, Mesdames John Griffith, party chairman; William Imbrie, branch chairman, and John Salathe, reservation chairman.
Sun photo by Lee Taylor.

Southern Californian Weds Judy Toland

Radiantly lovely in her gown of white satin, Judith Ann Toland, daughter of Mr. and Mrs. Harold William Toland of Walnut Creek, was married to Dr. Winfield Randall Scott in late September.

The ceremony took place in the Walnut Creek Presbyterian Church, Rev. William S. Stoddard officiating.

Doctor Scott is the son of Mr. and Mrs. Randall M. Scott of Long Beach.

The bride was given in marriage by her father. Her princess line floor length gown with chapel train was of white satin fashioned with a V-neckline of alencon lace. Her bouffant veil of silk illusion was crowned with orange blossoms.

She carried a cascade bouquet of white roses and stephanotis. Her necklace of pearls was a gift of the groom.

Mrs. Clyde Toland Jr. of Orinda, matron of honor, and the bridesmaids wore dresses of iridescent green and blue taffeta with matching shoes and hats.

The bridemaids were: Mrs. Brad Johnson of Lafayette, Mrs. Albert Evans nee Lou Anne Pearson of San Francisco, Miss Lynn Grosser of Sacramento and Mrs. William Needham, nee Ann Rowland. Doctor Scott's niece, Miss Gay Lind of Long Beach, served as junior bridesmaid.

Dr. Walter Hashimoto of Marysville acted as best man.

Escorting wedding guests to their seats were ushers Thomas Toland, brother of the bride; Forest Lind and William Hodge of Long Beach and R. Richard Tretaway of Sunnyvale.

Mrs. Harold Toland, the bride's mother, wore a sheath of peacock blue brocade with matching accessories. Her flowers were white phaleanopsis orchids.

The mother of the groom, in a rose chantilly lace chiffon sheath and with matching accessories, wore a corsage of rose and pink cymbidium orchids.

The candlelit church was decorated with masses of white gladioli stock and chrysanthemums. Round Hill Country Club, scene of the reception, also was decorated with white bouquets.

The bride is a graduate of Acalanes High School and attended San Jose State College and Armstrong Business College. She is an Alpha Chi Omega and a Psi Delta.

The groom, a graduate of the University of Southern California where he was a Psi Omega, is a captain in the U. S. Air Force Reserve. He also is a graduate of Long Beach City College and George Pepperdine College.

For their wedding trip to San Francisco the bride wore a brown wool costume suit with fitted jacket and beaver collar.

Her pillbox hat of beaver and her accessories were of matching brown.

The bride is the niece of Mr. and Mrs. Clyde E. Toland of Oakland and of Mrs. Alice Webb of Oakland. She is the grandniece of Mrs. A. M. Trower of Orinda.

Among the many out-of-town guests atending the wedding were Mr. and Mrs. Ralph Lind, the groom's sister.

The newlyweds will make their home in Lynwood, where Dr. Scott will begin his dental practice.

Fashions Parade Is Slated

Orange topiary trees pruned into Halloween shapes will decorate the Orinda Country Club October 31 when members of Juniper Branch of Children's Hospital of the East Bay will gather there for a fashion luncheon.

Out of the realm of fantasy are the "Autumn Fashions on Parade" at the event, according to Mrs. Edward D. Speer of Piedmont, branch chairman, and Mrs. Harvey B. Lyon of Oakland, party chairman. Mrs. George S. DeBonis of Piedmont is in charge of fashions, which will come from a San Francisco department store.

Earnings from the event will benefit the hospital's part-pay program for children from families of limited financial means.

Juniper Branch members, their daughters and friends, will model.

Mrs. Robert E. Patmont, Mrs. William W. Henning and Mrs. Calvin Hagstrom of Orinda and Mrs. Robert Von Der Leith of Lafayette.

Reservations are being accepted by Mrs. William Kettlewell, OL 3-2460, and Mrs. Herbert Schultz, OL 3-0885. Tickets are $5 each.

Mrs. Erickson Is Entertained At Luncheon

A farewell luncheon in honor of Mrs. Charles Erickson was given recently by Tau Nu chapter of Beta Sigma Phi at the Danville home of Mrs. Raymond Stewart. Mrs. Don Williams, social chairman, and her committee composed of Mrs. Jerry Smith, Mrs. Stewart, and Mrs. Dale Matson, were hostesses for the afternoon.

Mrs. Erickson will be foving to Bijou, California. She was presented a gift by the chapter's president, Mrs. Arthur Brittain.

Other members bidding Mrs. Erickson adieu were: Mrs. Warren Cryer, Mrs. Emmitt Laidlaw, Mrs. Charles O'Bryan, Mrs. Jim Housley, Mrs. Gene Walker, Mrs. Robert Hassone, Mrs. Wally Billington, Mrs. Garth Duncan, and Mrs. Leonard Long.

THE ENGAGEMENT of Sandra Claire Thomas to John Edwin Hawley of Concord was announced today by her parents, Mr. and Mrs. Glen Cooper of Orinda. Their wedding date is set for February 4, 1962, in the Shepherd of the Valley Lutheran Church of Orinda.

Geoffrey Wahl Marries Judy Ware in Hawaii

Judith Marie Ware, daughter of Mr. and Mrs. Elwin Ware of Martinez, became the bride of Geoffrey Albert Wahl of Lafayette Saturday at a ceremony in Fort De Bussy Chapel in Waikiki, with Major Francis J. Wallace, chaplain, officiating.

The bride, a fifth generation Californian, is the granddaughter of Mrs. Edwin Ware and the late Mr. Ware of Martinez and of Mr. and Mrs. Manuel Durate of Concord. She is a graduate of Providence College of Nursing, Oakland.

Geoffrey is the son of Mr. and Mrs. G. Albert Wahl of Echo Springs Road, and the grandson of the late Mr. and Mrs. John J. Wahl of Red Bluff and of the late Lieutenant Governor and Mrs. John M. Eshleman.

He is a graduate of Acalanes High School, attended the University of California, where he pledged Chi Psi, and Sacramento State. He is now stationed at Schofield Barracks, Honolulu.

The bride was given in marriage by her father. She wore a short white dress with a bodice of raw lace over raw silk. The skirt was of the same fabric over taffeta with a lace insert in front and her elbow length bouffant veil was crowned with lace and seed pearls.

The bride's mother was her only attendant. She was clad in a draped dress of deep pink chiffon with matching veil hat.

Best man was Marion John Paulovic of Lafayette who has been living in the Islands since his graduation from college.

After the wedding breakfast at the Royal Hawaiian, the newlyweds left for a honeymoon in Hilo.

Club Hears Book Review

Bay Cities - Fresno County Club held their October meeting at the home of Mrs. Floyd Stinnet of Walnut Creek recently.

A book review of "Life with Women and How to Survive It" was presented by Mrs. Maurice Jones of Walnut Creek.

Sandra Joy Casuals
FOR MISS and MRS.
1419 Broadway Plaze • Walnut Creek

-MORE SAVINGS FOR YOU!
EOM
(End of Month)
SALE
• SKIRTS
• SWEATERS
• BLOUSES
• CAPRIS
• JACKETS
• JUMPERS
• FALL COTTONS
Reduced Up To
50%
ALL MERCHANDISE FROM OUR NEW FALL STOCK
ALL SALES FINAL!
SORRY, NO LAYAWAYS — COD's OR PHONE ORDERS!
SHOP EARLY FOR BEST SELECTION
Use Your International-Bankamericard or Sandra Joy Charge
OPEN MONDAY & FRIDAY NIGHTS 'TIL 9

SPECIAL Thurs. Fri. & Sat. Oct. 26-28
PUMPKIN PIE
Regular 85c
SPECIAL 59c
Hallowe'en Novelties for "Trick or Treat"
Hot Bread and Snails Every Afternoon
MERZ
SUGAR PLUM PASTRY SHOPS
PARKING ALWAYS AVAILABLE
1335 Main YE 4-4637 Concord Blvd. & Colfax
Walnut Creek Concord. MU 5-4392

Goldman's BEAUTY SALON
beauty is our business . . .
• specialists in modern styling
• walnut creek's most beautiful salon
• air conditioned
• coffee served
• charge account invited
• open mon. and fri. evenings till 9
for appointment phone goldman's
walnut creek YE 5-3470

WOW!
we're all excited about this great special purchase!
100% wool handfinished sweaters . . . real collector's pieces. your choice of hooded style as sketched or the wonderful new "henry higgins" shawl collared version. white, bone, black and red, 36 - 40. compare at 19.95 . . . only
12.99!
also new! sensational better pants from famous makers. fully lined wools, including italian imports. solids and stripes, regular to 16.95, sizes 8 - 16.
9.99!
Goldman's
walnut creek
broadway center

special event!
MARIO POMPO
pumps
12.90!
values to 16.95
sketched . . . just two from an impressive new fall collection of our famous mario pompo pumps wide choice of style and heel heights in black, brown, blue, red and fudge tan . . . suedes and calf leathers.
shoe salon
shop goldman's mon. and fri. evenings till 9

famous sportswear suits
reg. 22.95 & 25.95 17.99
fully lined flannel and tweed suits in Darlene sweater colors from our regular stock. 8-16.

DESSERTS OF THE WEEK FROM Betty Crocker

Halloween's a comin' . . . and so our special cake this week is a pumpkin cake. A lovely centerpiece for your Halloween table, and delicious, too—made with our old-fashioned Honey Spice Cake Mix. We've some other ideas, too, for a gay and festive holiday party. Do try them all . . . and be the favorite Halloween hostess on your block.

Cake-of-the-week:
PUMPKIN CAKE

Bake Betty Crocker Honey Spice Cake in 8" layers. Prepare 2 pkg. Betty Crocker Fluffy White Frosting Mix, 1 pkg. at a time. Tint orange with ¼ tsp. each red and yellow food coloring. Spread between layers and frost top and sides. Frost upper half with more frosting for pumpkin shape. Makes groove with spatula. Use ½ banana covered with green-tinted frosting for stem. Anchor with toothpicks.

Family fun:
GREMLIN CAKES

Bake Betty Crocker Devils Food Cake Mix in an oblong pan, 13x 9½x2". Cool. Frost top with 1 cup whipping cream, whipped stiff with ¼ cup sifted confectioners' sugar. Cut into squares and decorate each square with a little pixie made of maraschino cherries. Or decorate squares with special Halloween candies—black cats, pumpkins, etc. Chill.

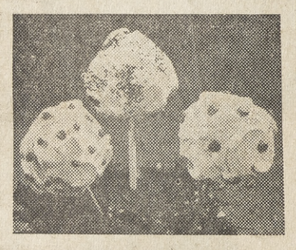

For a party:
FROSTED APPLES

Make Betty Crocker Fluffy White Frosting Mix as directed, beating to very stiff peaks. Push pointed wooden skewers into cores of about 1 doz. firm apples and frost. Decorate with colored sugar, chocolate shot, cinnamon or other colorful candies . . . and pass round at the witching hour.

BETTY CROCKER
makes the difference... taste it!

Work for Retarded?

What can be done to help the mentally retarded youngster find work training and experience?

This and related questions will be asked at a meeting of the Contra Costa Rehabilitation Council on Wednesday, 3 to 5 p.m. at County Hospital, Martinez.

Mrs. Robert T. Adams, council president, will head a panel representing the schools, the Mental Health Association, the Health Department, the Contra Costa Council for the Retarded and other parent groups.

Dr. H. Frank Bradford, director of administrative services for the county schools; Dr. Y. Togasaki, dirctor of material and child health for the health department, and Mrs. Ardyce Loonie, executive director of the Easter Seal Workshop in Richmond, will be among the panel members.

Shop at Home and SAVE!

Democrats To Discuss Shelters

"Will fall-out shelters save your family?" is the subject to be debated at the November 7 meeting of Danville Democrats in the Montair School multi-purpose room.

Mrs. Richard Stansberry, president, said the public is invited.

At last week's meeting the results of the Dollars for Democrats drive were reported.

A membership drive campaign also will be launched. Each member will have a voice in the selection of candidates.

Lighting Fixtures
Lafayette Appliance and Electric
Phone: 284-4627

Rug Cleaning, Repair
YE 4-3202
Peshon Rug Works
2106 Main St., W.C.
Free Estimates
Pickup & Delivery Service
Alterations - Installations

FOOT COMFORT
Walking Shoes Exclusively by Miller
Southwicks
Foot Defender Shoes
1421 Duncan St.
Walnut Creek YE 4-7550

Need an Extra Day to Shop? Check This Guide for
SUNDAY SHOPPING
Building Materials • Sun. 9-12
Garden Supplies—Feed and Fuel
DIAMOND K SUPPLY
Mt. Diablo Blv., Lafayette 284-4477
Paint - Hardware - Garden Equipment
Equipment Rentals • Sun. 9-12
LAFAYETTE RENTAL AND HARDWARE
3697 Mt. Diablo Blvd. 284-4438

Now... 923 Items Have Been Reduced at SAFEWAY!

Prices On These Items JUST REDUCED!

Quaker Oats	Quick or Regular—42-oz. Pkg.	47¢
Corn Flakes	Kellogg's—12-oz. Package	29¢
40% Bran Flakes	Kellogg's 14½-oz. Package	31¢
Rice Krispies	Kellogg's—9½-oz. Package	31¢
Grapenut Flakes	Post's—16-oz. Package	37¢
Post Toasties	12-oz. Package	29¢
Cheerios	10½-oz. Package	31¢
Wheaties	12-oz. Package	31¢
Shredded Wheat Jrs.	7¼-oz. Pkg. 2 for	39¢
Shredded Wheat	Nabisco 10¼-oz. Package	25¢
Cream of Wheat	Quick or Regular 28-oz. Package	39¢
Wheat Hearts	Sperry—28-oz. Package	39¢

Our Everyday Prices... WHY PAY MORE?

Durkee's Mayonnaise	24-oz. Freezer Jar	49¢
Scot Towels	Regular Roll	5 for $1
Baby Foods	Gerbers Strained Regular Can	3 for 27¢
Similac Baby Formula	13-oz. Can	25¢
Peanut Butter	Skippy—18-oz. Jar	59¢
Crisco Shortening	3-lb. Can	89¢
Wesson Oil	Extra Large—38-oz. Size	3¢
Sugar	C&H—10-lb. Bag	97¢
Margarine	Blue Bonnet—1-lb. Carton	29¢
Campbell's Soup	Tomato 10½-oz. Can 2 for	23¢
Kotex	12 Pad Package	39¢
Modess	12 Pad Package	39¢
Personal Ivory	Regular Bar 4 for	29¢
Scot Tissue	800 Sheet Roll 2 for	23¢
Soft Weve Tissue	Regular Roll 2 for	27¢
Cut Rite Wax Paper	125 Foot Roll	27¢
Aluminum Wrap	Reynolds—Regular Roll	33¢
TIDE	Giant Pkg.	79¢
Jell-O	Regular Package 3 for	29¢
Waxtex Sandwich Bags	75's Package	19¢

MILD CHEESE
SAFEWAY BRAND Random Weight Packages 5¢ OFF... On Any Size Package

Non-Fat or Buttermilk Lucerne ½ Gal. 29¢

MRS. WRIGHT'S RYE BREAD 15-OZ. LOAF 27¢

SAFEWAY

Famous MANOR HOUSE Brand
HEN TURKEYS

... always Quick-Frozen, Govt. Grade A and Govt. Inspected... your assurance of always getting the BEST!

POUND 35¢

BEST for Quality!
BEST for Flavor!
BEST for Value!

Cut Up Fryers Manor House, Quick-Frozen, Govt. Grade A, and Govt. Inspected! CUT • SPLIT • WHOLE—Your Choice—Lb. 29¢

Safeway's Featured

Tide	Heavy Duty—King Size Package	$1.09
Grade AA Eggs	LARGE SIZE Cream O' The Crop—Doz.	47¢
Pure Honey	Desert Bloom—5-lb. Can	89¢
Pillsbury Flour	5-lb. Bag	49¢
Quick Oats	Highland—42-oz. Package (18-oz. Package 19c)	39¢
Canned Milk	Cherub Tall Cans	8 for $1
Mayonnaise	BEST FOODS Quart Glass	59¢
Facial Tissue	KLEENEX 400's Package	4 for $1
Sugar	POWDERED or BROWN C&H—1-lb. Package	2 for 29¢
Paper Napkins	Zee 80's Package	10¢

HILLS BROS COFFEE
(1-lb. Can 63c)
2 Lb. Can $1.15
HILLS INSTANT COFFEE
6-oz. Jar 79¢

VOLUME No. 7 of your beautiful, new "GOLDEN BOOK" ENCYCLOPEDIA For High School Students Now on sale! ...ONLY $1.29

SAVE MORE ... shop SAFEWAY ... BEST VALUES and BLUE CHIP STAMPS

OCTOBER IS CHEESE MONTH!
Kraft Cracker Barrel

Mellow Wedges	8-oz. Package	43¢
Extra Sharp Wedges	8-oz. Pkg.	49¢
Sharp Wedges	13¼-oz. Package	69¢
Sharp Sticks	10-oz. Package	55¢
Extra Sharp Sticks	10-oz. Pkg.	59¢

SLICED CHEESE
Dutch Mill, American, Pimento or Swiss—8-oz. Package 3 for $1

To Treat The "Tricksters"
Be Prepared... Halloween Is Just Around The Corner... Stock Up On "Goodies" At Safeway For The Neighborhood Goblins!

Cookies	Busy Baker—Assorted Snaps 2-lb. Package	39¢	Kraft Caramels	Bulk—Lb.	39¢
Popcorn	Jolly Time—10-oz. Can (20-oz. Can 39c)	23¢	Roxbury Pops	Bulk—Lb.	49¢
Raisins	Sun Maid Miniatures Plastic Bag of 16 Packages	39¢	Popcorn	Town House—2-lb. Plio Bag	35¢

CIDER APPLE Town House—Gallon Glass 79¢

Garden Center Prices Effective Thru Tuesday, October 31

BLUE CHIP STAMPS Given On All Garden Center Purchases!

***DWARF CITRUS TREES**
Both Ideal For Outdoor Tub Planting ... MEYER LEMONS or RANGPUR LIMES ... GALLON CAN SIZE—EACH 49¢

VISIT OUR NURSERY!
SEE OUR FABULOUS SELECTION ... SEE OUR "HOLLAND" FALL BULBS ...
No Better Quality Available—Always At Low, Low Prices!

***CHRYSANTHEMUMS**
A Riot of Colors—All Choice, Hardy Blooming Plants. Enjoy Flowers Now—Plant Outdoors For Next Year's Bloom—GAL. CAN SIZE—EACH 49¢

SHOP AT HOME AND SAVE

MILWAUKEE'S USINGER'S SAUSAGE | SHEBOYGAN'S BERRHARDT'S SAUSAGE

are side by side

SKI'S SAUSAGE SHOP
1511 CYPRESS AVE. Walnut Creek
"The Home of Sophisticated Foods"
Monday thru Saturday 10-6 YEllowstone 5-3826

KURT THE TAILOR
Now Open 3 Evenings a Week
Monday, Thursday and Friday, 9 a.m. to 9 p.m.
Tuesday, Wednesday and Saturday, 9 a.m. to 6 p.m.
SUITS Made to order — Any type of alteration
English Materials Now in Stock
1513 Cypress Walnut Creek
YE 5-7212

Auction Sells Bikes, 'Carts,' Add Machine

Sheriff Walter F. Young deposited $661 in the county treasury as a result of a property auction held by the sheriff's office in Martinez.

The auctioned items consisted of bicycles, hub caps, a motor go-cart, adding machine and much miscellaneous property all accumulated and unclaimed for a period in excess of six months.

Commendation Goes to 26 In Merit Test

Twenty-six Acalanes Union High School District students have been honored for their performance on the National Merit Scholarship Qualifying Test given last spring.

The students each received a letter of commendation, an award presented to the less than 2 per cent of all high school seniors nationally who achieve such academic competence.

The 26 letter of commendation winners are in addition to 15 other Acalanes Union High School District students who received coveted National Merit Scholarship semi-finalist awards.

Letter of commendation winners in the Acalanes Union High School district include the following:

Acalanes High: Ann Adle, Charlotte Annis, Linda Axelson, Carol Curtiss, Sharon Follmer, Edward Graham, Wlliam Hoyt, Joanne Leslie, Robert Newey, Lynne Pickens, Curt Raschke, Harvey Rogers, Robert Shepard, Susan Stone and Marilla Watts.

Las Lomas High: Barry Burlingame, Davida Lotzkar, Brian Rea, Garrett Riegg and Abby Schofield.

Miramonte High: Richard Gallagher, Geoffrey Knudsen, Marian Neff, Karen Olson, Thomas Strong and Jill Taylor.

Acalanes District semi-finalists reported earlier were as follows:

Acalanes High: Sidney L. Hillyer, William C. Miller, Anders B. Swenson.

Las Lomas High: Thomas Blattner, Richard Carroll, Thomas Kelleway and Weller Phillips.

Miramonte High: Lee Bodkin, Joseph A. Ayers, Lance A. Chilton, Carol A. Troy, Diane G. Davidson, Nancy McKee, Michael Eaton and David Deubner.

Lanfranco Heads Student Workshop

Len Lanfranco, Diablo Valley College's associated students' resident, was chairman of the student government workshop of the Northern Region California Junior College Student College Government Association, held Saturday at Monterey.

Lanfranco appointed two Diablo Valley College students to positions within the workshop.

Erv Metzgar acted as resource advisor.

Courtesy Calls

WE GET RESULTS!

Businessmen, let us advertise for you when we make our calls of welcome to newcomers in Walnut Creek, Pleasant Hill, Alamo, Danville, Lafayette, Orinda and Moraga.

B. Rowe YE 4-3568

MT. DIABLO PATROL & DETECTIVE SERVICE
Serving Contra Costa County
OFFERS
Nightly Patrol Service
Radio Communicated Cars
Merchants — Residential Industry
REASONABLE RATES
Also Guards for all occasions
CALL DAY OR NIGHT
283-3570
David W. Kurrels
STATE LICENSED & BONDED

"One Call Rents It All"
Complete Rental Service
Power Tools Party Needs
Cement Equipment Sickroom Needs
Plumbers' Tools Furniture and Beds
Garden Equipment Maintenance Equip.
Painting Equipment Automotive Tools
United Rent-Alls "THE NATION'S NEIGHBOR"
AT 4-4595
3375 MT. DIABLO BLVD.
LAFAYETTE

PARK LAFAYETTE Phone AT. 4 4533
"THE BEST BLOCKBUSTER OF THE YEAR...RIPS THE HEART!" BOSLEY CROWTHER, NEW YORK TIMES

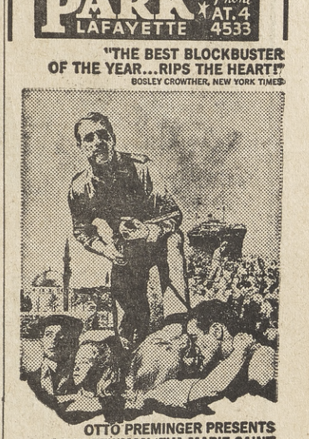

OTTO PREMINGER PRESENTS
PAUL NEWMAN/EVA MARIE SAINT
RALPH RICHARDSON/PETER LAWFORD
LEE J. COBB/SAL MINEO/JOHN DEREK
JILL HAWORTH
EXODUS
In color and Super Panavision
SATURDAY MATINEE
"LITTLEST HOBO"
5 — CARTOONS
COMEDY
Doors Open 12:30— Out at 3:15 p.m.

LEG of LAMB
Cut From U.S.D.A. "Choice" Grade Lamb
... Famous Safeway Trim!
USDA CHOICE Lb. 67¢

Aged-Tender Lamb

Rib Lamb Chops	U.S.D.A. "Choice" Grade—Lb.	79¢
Breast of Lamb	U.S.D.A. "Choice" Grade—Lb.	19¢
Small Loin Chops	U.S.D.A. "Choice" Grade—Lb.	98¢
Lamb Shanks	Try 'em Braised ... U.S.D.A. "Choice" Grade—Lb.	43¢
Shoulder Blade Chops	U.S.D.A. "Choice" Grade—Lb.	59¢
Round Bone Chops	Shoulder—U.S.D.A. "Choice" Grade—Lb.	69¢

PRE-COOKED SCALLOPS
Captain's Choice
7-oz. Pkg. (Regular Price 49c ... Save 14c) 35¢

SLICED BACON
Dubuque's Royal Buffet
1-lb. Pkg. 59¢

NOW 3 WAYS TO BUY
LAMB SHOULDER ROASTS

NOTE FAMOUS SAFEWAY TRIM!

...always full 5-Ribs at Safeway
① CHOPS 'n' ROASTS... includes Round Bone Chops, Shoulder Blade Chops, and a Small Lamb Roast
② CHOPS 'n' STEW... includes Round Bone Chops, Shoulder Blade Chops, and a Lamb Stew Meat
③ SHOULDER ROAST... (As Illustrated) All Chops Left On!
USDA CHOICE
Your Choice—Lb. 43¢

SPARERIBS
Meaty Ribs From Eastern Porkers
... Small 2 to 3 Pound Size ...
Buy Now ... SAVE!—Lb. 45¢

Weekend Specials!

LEMONADE Scotch Treat, Frozen—6-oz. Can 3 for 29¢
PECAN PIE Jack Horner—21-oz. Size 98¢
MIXED VEGETABLES Bel-air—Frozen 2 Lb. Plio Bag 59¢
ORANGE JUICE Scotch Treat—Frozen—6-oz. Can 5 for 89¢

...It's "NATIONAL APPLE WEEK"...time to enjoy plenty of
CRISPY EATIN' APPLES
DELICIOUS • ROMES • PIPPINS
Mix' em or Match' em ...
YOUR CHOICE
10 Lbs. 99¢

Tomatoes Firm Red Ripe — Lb. 10¢
Fancy Bananas Golden-Ripe—Green-Tipped—Lb. 12¢
Head Lettuce Nice Solid Green Heads—Each 2 for 19¢
Fresh Green Beans Kentucky Wonders New Crop—Lb. 29¢
Fancy Artichokes Jumbo Size—Each 5 for 49¢

PEANUTS Fresh Roasted Virginias
JUMBO SIZE (Single Pound 35c) 3 Lbs. $1

RAISINS Town House—1½-oz. Box
SIX BOXES IN PLIO BAG 19¢

Fresh Nuts
MIX 'EM! OR MATCH 'EM!
WALNUTS • BRAZILS
ALMONDS • FILBERTS
... and PECANS too!
YOUR CHOICE
REGULAR PRICE POUND 49¢
Lb. 39¢

Safeway Dairy Foods
Butter 1st Quality, Lucerne, Grade AA, Cubes—1-lb. Carton 69¢
Ice Cream Lucerne Assorted Flavors ½ Gallon Carton 69¢

Lucerne Cottage Cheese
PINT CARTON 29¢ QUART CARTON 57¢

More Good Values ...

Egg Noodles	Golden Grain, Medium 12-oz. Cello	29¢
Tropical Fruit	FOR SALAD—Enchanted Isle 1-lb. Can	39¢
Corn Muffin Mix	Jiffy—8½-oz. Pkg.	2 for 23¢
Mushroom Sauce	Riviera 7½-oz. Can	8 for $1
Minestrone Soup	Riviera 20-oz. Can	4 for 89¢
Brownie Mix	Pillsbury—16-oz. Package (Twin Pack)	68¢
Libby's Pumpkin	No. 2½ Can	2 for 35¢
Whole Sweet Yams	Dixie Dandy Tiny—40-oz. Can	49¢
Sliced Pineapple	Dole—9-oz. Can	2 for 35¢
Grapefruit Juice	Town House Unsweetened 46-oz. Can	3 for 89¢
Golden Corn	Del Monte, Cream Style 17-oz. Can	2 for 39¢

ADVERTISED SPECIAL WEEKEND PRICES EFFECTIVE WEDNESDAY THRU SATURDAY, OCTOBER 25, 26, 27, 28, IN Lafayette, Walnut Creek, Rheem, Orinda, Pleasant Hill, San Ramon, Danville and Martinez

U. S. AQUA PURE DRINKING WATER 12-oz. Can 6 for 79¢

SAFEWAY

PURR CAT FOOD 6-oz. Can 6 for 79¢
POOCH DRY DOG FOOD 10-lb. Bag $1.19
OLD ENGLISH DOG AND CAT FOOD 15½-oz. Can 6 for 69¢

*OLEANDERS ... YELLOW • WHITE • PINK • RED
SPECIAL PURCHASE ... Select Now While In Bloom—Choice, Well-Shaped Plants—2' to 3' Tall—Multiple Branched!
Excellent Quality!—Come Early—These Will Not Last Long At This Price!—(Regular 87c) GALLON CAN SIZE—EACH 49¢

*Nursery Items Available Only at Lafayette Safeway Garden Center
3540 MT. DIABLO BOULEVARD

Dons Win No.1; Rams Roll to Fifth Straight

PLEASANT HILL Halfback Jim Stephenson (23) goes for a piggy-back ride at the expense of Gord Martindale (29) as he breaks up a Clayton Valley pass. Two other Eagles are featured in the collision while Greg Ford (43) looks on.

MIRAMONTE'S Rich Adair (67) goes all out as he reaches for an errant Acalanes pass in last Friday's game. The effort paid off as he intercepted the toss intended for Jack Squires in the second quarter.

THIS KIND of defensive play by Acalanes paid off in victory No. 1 last Friday night as the Dons upset Miramonte, 2-0. In this p icture three Acalanes players hem in Miramonte Halfback Bob Williams (25) as he attempts to go wide and eventually nail him for a three-yard loss. No. 32 is Ken Blaise a nd No. 61 is Dave deVarona.

Mike Hayes Is The New DVAL Tennis Champ

Mike Hayes, No. 1 man on the undefeated Pleasant Hill tennis team, won top honors in the Diablo Valley Athletic League tennis championships last Saturday at Pleasant Hill.

Hayes defeated teammate Bill Wamosh, 6-3, 6-1 to win the singles title.

Wamosh was the defending champion.

Hayes and teammate Alex Benton made it a clean sweep for Pleasant Hill by capturing the doubles crown.

They defeated Bill Horch and Joe Banbat of Mt. Diablo, 7-5, 6-2.

More Sports Next Page

Wright Bros NURSERY

OAKLAND STREET, LAFAYETTE

RHODODENDRON

RIOT!!!

ALL NAMED VARIETIES

SACRIFICE

Due to Going Out of Business

MUST Fulfill Contract Obligations!

SAVE SAVE SAVE

LARGE, BUDDED PLANTS!

1½ - 2 Ft. High----18 in. Wide

STOCK GOING FAST!

HURRY! HURRY!

SAVE $ $ $ 3.99

EASY TO REACH

WRIGHT BROS.

Oakland Street

LAFAYETTE

OPEN SEVEN DAYS A WEEK

IF YOUR NOT SHOPPING WRIGHT'S YOUR NOT SPENDING WRIGHT . . .

Alhambra Is No Problem for San Ramon, 27-6

San Ramon evened its 1961 record and remained tied for the top spot in the FAL as they defeated hapless Alhambra, 27-6, in Danville last Friday night.

After a winless 1960 season and two losses and a tie in 1961, the Wolves are now 2-2-1.

The win over the Bulldogs keeps the Wolves in a first place tie with Las Lomas in the Foothill loop. Both teams are 2-0.

The Wolves scored twice in the first period to take a lead that was never threatened.

THE HOST team let Alhambra make the mistakes, then took advantage of them.

A poor Alhambra punt in the first period gave San Ramon the ball on the visitors' 25 yard line. Four plays later, Fullback Bruce Townsend rammed over for the touchdown from the three.

Kit Carson booted the extra point.

The Bulldogs couldn't move the ball following the kickoff and were forced into a punt situation again.

This time they didn't even get the kick away as a bad pass from center gave the Wolves the ball on the 16.

Two plays later Halfback Mike Mivelaz went 12 yards for the six points.

CARSON again added the extra point to make the score, 14-0.

The Bulldogs got one of the touchdowns back when they recovered a fumble deep in San Ramon territory.

Quarterback Tom Quontamatteo went over for the score, but his extra point try was blocked.

In the third period, the Wolves capitalized on another Alhambra miscue, recovering a fumble on the 21.

QUARTERBACK Jim Gelderman pitched a TD pass to Halfback Rick Aboud for the six points, seven plays later. Carson's PAT attempt was blocked.

On the next series of downs, the Bulldogs fumbled again, this time on their 26.

Eight plays later, on the sixth play of the fourth quarter, the Wolves had their fourth touchdown.

Townsend drove over from the one for his second TD of the evening to culminate the drive and Carson added the PAT.

Piedmont JVs Move Into 1st Place in FAL

Piedmont moved into first place in the Foothill League's junior varsity standings last week by defeating Del Valle, 26-14.

Del Valle scored in the second quarter on a five-yard smash by Jim Lesh and a one-yard line plunge by Rich Bartlett.

Acalanes handed San Ramon its first defeat of the season, 7-0. The win moved Acalanes into third place ahead of the Wolves.

Las Lomas shut out visiting Alhambra, 21-0, but still remained in fifth place. It was the Knights' first win.

After halting an Alhambra drive early in the first period, Knight John Allen packed the ball around end for 55 yards and a touchdown on the first play from scrimmage.

Las Lomas scored again in the third and fourth quarters. The final TD was scored on a 20-yard end sweep by Dan Scattina.

Safety Enables Acalanes To Upset Miramonte, 2-0

Acalanes is still without a touchdown this year, but the Dons now have win No. 1 after four successive defeats.

The Dons turned a safety into its initial victory last Friday night in Lafayette.

Miramonte was the victim of the upset, 2-0.

It was Miramonte's second straight loss after three straight non-league wins.

For all intents and purposes, the setback knocked the Matadors out of the Foothill title chase.

The Orinda team was rated as a likely contender on the basis of its play in non-league games.

THE WIN was a terrific comeback for the Done who lost a heartbreaking 6-2 decision to Las Lomas the week before.

The two-pointer against Miramonte came in the second period when three Acalanes linemen broke through to block a Matador punt.

The ball rolled out of the end zone for a safety.

The Dons held their advantage through the second half with the typical hard-nosed play of its defensive forward wall.

Most of the game was played between the two 20-yard lines.

For Miramonte it was a bitter loss.

The Matadors were expected to do great things in the FAL this season.

However, last week winless San Ramon upset the undefeated Mats, 14-7, in a hard-fought contest, then winless and touchdownless Acalanes ruined everything.

Miramonte plays Piedmont today, but should be pointing for Las Lomas next Friday night.

THE KNIGHTS should win handily over Alhambra tonight and have a 3-0 mark going into next week's contest.

Last year Miramonte tied Las Lomas and ruined the Knights' chance to share the FAL title.

A Miramonte win over the Knights this year would make the whole season a success, especially after two narrow upset losses.

With the win, the Dons remain in the FAL title picture for the present time.

However, it will take some scoring punch before they can be considered a legitimate title threat.

Del Valle Seeks Sixth Straight Win Tonight

By DAVE ANDERSON

The Del Valle Trojan football team will be gunning for big number six as they match themselves against Junipero Memorial High School of Santa Cruz tonight. Game time is 8 p.m. on the Las Lomas field.

Junipero Memorial is somewhat unique among high schools because it uses the "shotgun offense," made famous by the 49'ers.

From all indications, the shotgun is very definitely loaded, as the team runs well and passes frequently behind a heavy interior line. Junipero has a fast 180 pound halfback, Bob Mosley, who is touted to be faster than any other of Del Valle's previous opponents.

In last week's 34-6 win over the Pittsburg junior varsity, the Trojans showed flashes of brilliance, interspersed with some defensive and offensive lapses.

PITTSBURG took the ball game right to the Trojans in the first quarter, however, neither side could move well against the other.

In the second period, after a sparkling 30-yard gallop by Fullback Mal Cameron, Bill O'Toole bulled off tackle from two yards out for Del Valle's first six. Cameron swept around left end for the extra point.

Getting the ball again, the Trojans sent O'Toole over tackle for a 78-yard romp to paydirt. Cameron again ran the PAT.

Again, after a 43-yard pass play from Bob Kovats to Max Christiansen, O'Toole swept left end for an 11-yard scoring play. The extra point was missed on an incomplete pass. Del Valle led, 20-0, at the half.

In the third quarter, Cliff Schroeder raced 63 yards over tackle for a fourth Del Valle score, with Jim Christman running the extra point.

FOR THEIR last scoring effort, the Trojans used a beautiful 66-yard pass play from Ray Cox to Schroeder. Christman again ran the ball for the extra point.

With 1:36 left in the game, the Pirates scored on a two yard plunge by Ernie Rubottom. This touchdown capped a 76-yard drive covering 10 plays.

The Trojans moved the ball well against the Pirates, picking up 426 total yards, with 309 of the yards on rushing.

Schroeder was the big surprise in the game as he played his best game by far with two electrifying scoring plays.

The Trojans capitalized on the long gainer, as every scoring drive had at least one play with over 30 yards gained. Three of the five touchdown marches were accomplished in two plays.

The Trojans were ready for the Pirates' vaunted passing attack; however, Pittsburg's fine quarterback, John Pappas, gained 143 yards in the air for the team.

Knights' Frosh Win 4th, 13-0;

Las Lomas Frosh remained undefeated by blasting Alhambra, 13-0 last week in a Foothill League game.

Quarterback Pete Breuleux passed 15 yards to End Rick Arnold for the first TD.

Randy Branum scored on a 20-yard run in the third period for the final tally. He also kicked the extra point.

Del Valle tied Piedmont, 12-12, to move from third to fourth place in the Foothill standings.

The Trojans jumped to an early lead in the first period as Al Lemos returned a kickoff for 73 yards and the score.

Piedmont scored on the next drive to tie the game.

In the second quarter Del Valle drove 56 yards, with Scott Smith scoring from four yards out.

Piedmont cinched a tie in the third period by recovering a Trojan fumble and marching for the score.

In another league game, San Ramon defeated Acalanes, 20-6, to move into second place with a 3-1 record.

FOOTHILL LEAGUE
Frosh Standings

	W	L	T
Las Lomas	4	0	0
San Roman	3	1	0
Miramonte	2	1	0
Del Valle	1	1	1
Piedmont	1	2	1
Acalanes	1	4	0
Alhambra	0	3	0

Las Lomas, San Ramon Seek Third FAL Wins Tonite

Las Lomas, Pleasant Hill, San Ramon All Favored

In the top high school football games, Las Lomas, San Ramon and Pleasant Hill are favored to stay atop their respective leagues with wins tonight.

All three teams are unanimous choices, but the point spreads are slim, according to The Sun's sport staff.

If Las Lomas and San Ramon win tonight they will remain tied for the FAL lead with 3-0 marks with only two weeks left in the season.

If Pleasant Hill gets by undefeated Pittsburg tonight, they will have undisputed possession of first place in the CCD with a 4-0 record.

THE SUN'S staff excepts all three teams to have troubles tonight.

Pleasant Hill's opponent is probably the strongest of the three underdogs.

San Ramon is expected to have trouble with stubborn Acalanes before winning out because of a more potent offense.

The staff expects Las Lomas to have trouble getting started against Alhambra.

Coach Duane Louis might have difficulty getting the team "up" for tonight's contest against the winless Bulldogs — especially after the team's finest showing of the year against Piedmont last week.

In other high school games of local interest, Del Valle is a unanimous choice to win its sixth straight game over Junipero Memorial of Santa Cruz; Piedmont is the majority choice to hand Miramonte its third straight loss, and College Park is a four point favorite over Clayton Valley with the staff split, 2-2.

LAST WEEK, three of the staff had their problems again. Dave Anderson paced the foursome with a fine 8-2 record.

He was the only one to pick Las Lomas over Piedmont and USC over Cal.

And for the second straight week, Sports Editor George Colburn missed on his "Wild Card Pick of the Week."

This week he sees the Philadelphia Eagles cooling off Chicago Bears, 27-17.

THE CONSENSUS (36-24) picks for this week's top ten high school, college and professional games are as follows:

San Ramon over Acalanes (4-0)—The Dons might prove a real spoiler.

Las Lomas over Alhambra (4-0)—It shouldn't be too close.

Piedmont over Miramonte (3-1)—The Matadors have been a disappointment.

Del Valle over Junipero Memorial (4-0)—The Trojans keep rolling.

College Park over Clayton Valley (2-2)—The Falcons by a whisker.

Pleasant Hill over Pittsburg (4-0)—The Rams sense a title.

UCLA over Stanford (4-0)—The Indians need some scoring punch.

Penn State over Cal (2-2)—The Penn State backers are more confident.

New York over Raiders (4-0)—The Raiders are hurting.

49ers over Pittsburgh (4-0)—We still trust the shotgun.

COLBURN (43-23) — San Ramon over Acalanes, 14-6; Las Lomas over Alhambra, 26-6; Piedmont over Miramonte, 20-7; Del Valle over Junipero Memorial, 20-0; College Park over Clayton Valley, 19-13; Pleasant Hill over Pittsburg, 20-12; UCLA over Stanford, 14-6; Cal over Penn State, 15-14; New York over Raiders, 27-17; 49ers over Pittsburgh, 24-14.

ANDERSON (39-21) San Ramon over Acalanes, 7-4; Las Lomas over Alhambra, 14-7; Piedmont over Junipero Memorial, 21-13; Clayton Valley over College Park, 14-12; Pleasant Hill over Pittsburg, 21-6; UCLA over Stanford, 14-6; Penn State over Cal, 21-7; New York over Raiders, 31-14; 49ers over Pittsburgh, 21-13.

HANCOCK (38-22) — San Ramon over Acalanes, 14-6; Las Lomas over Alhambra, 20-6; Miramonte over Piedmont, 21-14; Del Valle over Junipero Memorial, 21-13; Clayton Valley over College Park, 21-13; Pleasant Hill over Pittsburg, 13-7; UCLA over Stanford, 22-13; Cal over Penn State, 14-13; New York over Raiders, 28-21; 49ers over Pittsburgh, 21-17.

JERNIGAN (36-24)—San Ramon over Acalanes, 20-0; Las Lomas over Alhambra, 21-13; Piedmont over Miramonte, 14-13; Del Velle over Junipero Memorial, 26-20; College Park over Clayton Valley, 14-6; Pleasant Hill over Pittsburg, 13-7; UCLA over Stanford, 27-17; Penn State over Cal, 23-17; New York over Raiders, 30-20; 49ers over Pittsburgh, 28-24.

MISTER JUNIOR

the shop for young gentlemen at Grodins

ANNIVERSARY *specials* FOR BOYS!

* * * * * * * * * * * * * * * * * *

anniversary special!

BOYS BLUE JEANS

Another smash bargain for boys in Grodins brimming-with-values Anniversary Sale! Double-knee jeans, 10-ounce weight, rugged-wearing, Sanforized and colorfast. Five pockets. Sizes 6 to 12. 1.79 *2 for 3.50*

* * * * * * * * * * * * * * * * * *

boys reg. 4.98

CORDUROY PANTS

Sensational value in Grodins Anniversary Sale — our greatest in over half a century! Washable cotton corduroy in black, olive, gray. Pleatless Ivy Styling. Sizes 6 to 12. 3.59 *2 for $7*

* * * * * * * * * * * * * * * * * *

REG. 19.95..... all wool SPORT COATS sizes 8-12 14.99

REG. 22.95..... all wool SPORT COATS sizes 13-20 16.99

REG. 9.95..... poplin zipper JACKETS WASH & WEAR QUILT-LINED sizes 6-12 7.95

REG. 12.95..... poplin zipper JACKETS WASH & WEAR QUILT-LINED sizes 14-20 9.95

REG. 6.95 & 7.95 orlon SWEATERS BRAWNY CARDIGAN & V-NECK sizes 8-20 4.99

REG. 2.98 & 3.98 cotton flannel SHIRTS LONG SLEEVE sizes 6-18 3/5.75

GRODINS OF CALIFORNIA

-Sun Sports-

FRIDAY, OCTOBER 27, 1961

CV Tries the 'Shotgun'

THE "SHOTGUN" offense has invaded high school football. For the second straight week, Pleasant Hill has been the proving ground and the Rams' football team the guinea pig. First, Pacifica tried it out and last week Clayton Valley experimented with moderate success in the second half. Here tailback Dave Madsen awaits the snap from center Glen Descans. The wingbacks are Ryan Bowerbank and Gord Martindale. The slotback at the far left is Greg Ford. Sun photo by Bob Rush.

Rams Blast the Eagles, 'Shotgun' and All, 21-6

By HEC HANCOCK

The rugged Rams of Pleasant Hill rolled to a 21-6 victory over the best shots of Clayton Valley's "shotgun"-firing Eagles last Friday evening.

Nelson Shelton hit on three touchdown tosses, one on the last play of the half, one on the last play of the game, and one capped an 11-play, 70-yard touchdown march.

However, while the scores came via the airlanes, the real Ram damage was caused by Pleasant Hill running attack.

The Rams were able to move with consistency on the ground against the bigger Clayton Valley forwards.

Spearheading the Ram thrusts was Halfback Dave Clark, ably assisted by Halfback Jim Stephenson and Fullback Tom Foster.

Clayton Valley's inability to contain the Ram ground attack spelled the difference between the two ball clubs.

AFTER having failed on three scoring thrusts, Pleasant Hill moved into touchdown country on the last play before the intermission.

Stephenson scooted 25 yards to the Eagle 15-yard line with a punt return.

Three plays moved the ball to the 11, then Shelton hit Dave West who made a sprawling catch in the end zone as the clock showed double zeros.

The conversion by West was good for a 7-0 half time lead.

Having been unable to move the ball with any consistency in the first half, Clayton Valley turned to the spread, single wing style offense of the "shotgun."

Using Dave Madsen and Terry Caviglia at the tailback spot, the Eagles marched to the Ram 10-yard line before penalties moved them back to midfield.

After Stephenson had intercepted an Eagle aerial on the two-yard line, a Ram quick kick was partially blocked, and the Eagles took over on the 28.

Caviglia passed to Greg Ford who slammed to the 15-yard line. Madsen then found Dennis Dougan deep in the end zone with a strike for the TD.

Mashore's try for the conversion was blocked by the Ram forward wall after a high pass from center.

TAKING the ensuing kickoff on the 30-yard line, the Rams marched the 70 yards to touchdown country in 11 plays.

Clark took a flat pass from Shelton and scooted in from the three-yard line for the six points.

West's kick split the uprights and moved the Rams out of one touchdown reach of the Eagles.

Clayton Valley, with the clock running out on them, were unable to get past midfield. The Rams took over the ball when Stephenson pilefered an errant Eagle aerial.

Not content to just run the clock out, Shelton hit Stephenson on a 23-yard toss for the final score as the gun sounded the end of the game.

Again West rammed the ball through the uprights for the PAT.

CLAYTON Valley showed in operating the "shotgun," that this style of ball is definitely adaptable to high school ball. Madsen, Eagle quarterback, had more time to throw, and his receivers were breaking clear where they hadn't before.

Pleasant Hill, with three league wins, look as though they will be in the title fight right down to the wire. A solid, well-balanced club, they will cause anybody trouble.

However, Clayton Valley, while apparently out of contention, is going to shoot somebody full of holes with their new offense.

Rams, College Park Lose in JV Play

Pleasant Hill was defeated by Clayton Valley, 20-0, in a junior varsity clash last week.

Pacifica handed College Park a 12-6 loss in another JV game.

College Park scored in the second period when Fullback Jim Slattery ripped up the middle for three yards and the lone tally.

HYDRAMATIC SPECIAL

99.50 MOST AUTOMATIC TRANSMISSIONS REBUILT-INSTALLED COMPLETE

2350 Webster TE 4-4434 660 Van Ness GR 4-2292
3050 Broadway TE 4-4434 270 Santa Clara CY 2-4775

WRITTEN WARRANTY — TRANSMISSION ADJUSTED WHILE YOU WAIT 4.95 Taxes Included — OLDEST SPECIALIZED AUTOMATIC HOUSE IN THE WEST

HOLLIDGE HYDRAMATIC SERVICE

Call YE 4-1330 Today!

1532 Mt. Diablo Blvd. • Walnut Creek

Falcons Finally Make a PAT— They Win, 13-12

College Park broke a two-game winless streak last Friday night by defeating Pacifica, 13-12, at Mt. Diablo field.

The Falcons, who tied Mt. Diablo and then lost to Antioch because they couldn't make an extra point, finally got one against the Spartans and picked up their fourth win in six games. The Falcons have scored 15 touchdowns this year, but have added the seventh point just four times.

The win evened their record in CCD play at 1-1-1.

It was the third straight league loss for Pacifica who is now 1-5 for the year.

AFTER a scoreless first period, the Spartans drew first blood when Tackle Ron Biles stole the ball from Falcon Halfback Art Miller and rambled 25 yards for the touchdown.

Miller had trouble hanging onto the handoff from Quarterback Loran Speck and Biles, a 6-2, 250-pound lineman, used his weight to good advantage as he wrestled the ball away from Miller.

Fullback Doug Mongsene was piled up as he tried for the PAT.

Guard Tim Ryhan set up the first College Park score when he intercepted a pass at the Pacifica 20 in the third quarter.

The payoff came on a six-yard pass from Speck to Doug Sizemore.

Halfback Dick Larscheid missed the extra point try and the score remained knotted at 6-6.

EARLY in the final period, College Park started another drive from the Pacifica 49.

Fullback Bob Schreeder punched across the goal line from the three nine plays later.

Larscheid then booted the decisive extra point—his first in CCD competition after four misses.

With less than three minutes remaining in the game, Pacifica scored its second TD by moving 75 yards in 18 plays. Mongsene went over from two yards out for the six points.

Mongsene then tried to run the extra point again, but again he was stopped cold by the Falcon forward wall and College Park had its first league victory.

JV Schedule

TODAY

Pleasant Hill at Pittsburg, 5:45 p.m.

Clayton Valley at College Park (Pleasant Hill Field), 5:45 p.m.

THURSDAY

Las Lomas at Acalanes, 3:30 p.m.

Miramonte at San Ramon, 3:30 p.m.

Dell Valle at Alhambra, 3:30 p.m.

Frosh Schedule

THURSDAY

San Ramon at Miramonte, 3:30 p.m.

Acalanes at Las Lomas, 3:30 p.m.

Alhambra at Del Valle, 3:30 p.m.

Pleasant Hill at Livermore, 4 p.m.

College Park at Pacifica, 4 p.m.

Gabie Paces Knights to 26-14 Win

By ROGER JERNIGAN

Senior Fullback Larry Gabie scored all four touchdowns and an extra point to lead the Las Lomas Knights to a 26-14 Foothill victory over hosting Piedmont last Friday.

It was the first time this year Las Lomas had scored more than seven points.

Las Lomas hit the scoreboard first when Gabie raced 16 yards to culminate an 89-yard drive which began on the Highlanders' 11-yard line. A fumble recovery by Knight Dick McCoy set up the drive.

The attempted extra point by Mike Breuleux was blocked by Mel Ventor. Just 48 seconds remained in the first period when Las Lomas scored.

The score remained at 6-0 until late in the second quarter when the two prep teams acted like the pros and scored three times in just one minute and 20 seconds.

PIEDMONT came back to take the lead on a seven-yard touchdown pass from Quarterback Steve Hogan to End Cobby Berger and a perfectly executed extra point run by Hogan.

The Scots kicked off and Gabie electrified the fans by taking the pigskin on his own 11-yard line and returning it all the way down the sidelines for the TD.

Quarterback Mike Breuleux faked a kick and passed to Gabie for the extra point to give the Knights at 13-7 lead.

However, the Highlanders weren't through.

In just five plays Hogan passed his way from the Piedmont 14-yard line to the Las Lomas 37-yard stripe.

On the next play Hogan faded and threw a perfect strike to Halfback Tom Williamson with two seconds in the half.

Hogan ran the extra point and Piedmont held a halftime lead, 14-13.

Late in the third period, following an interception by Bob Nordeman, Las Lomas started a drive on its own 27-yard line.

GABIE raced the final 15 yards early in the final quarter to put the Knights back in the lead to culminate the 12-play march.

Breuleux's place kick was good and Las Lomas led, 20-14.

Hogan again tried to move his team via the air route following the kickoff, but this time he was unsuccessful.

Gabie intercepted one of Hogan's aerials at the Piedmont 22 and raced into the end zone for the final score of the game with 8:30 remaining.

The extra point attempt by Breuleux was blocked by Bob Ball.

Piedmont's final attempt at paydirt was halted by Dan Cotlow when he recovered a fumble on the 31-yard line.

Prep Records

	W	L	T
Del Valle	5	0	0
Pleasant Hill	5	1	0
College Park	4	1	1
Las Lomas	3	1	1
Miramonte	3	2	0
San Ramon	2	2	1
Alhambra	0	3	0

Wolves Face Rugged Dons; Knights Have Easy Task

By GEORGE COLBURN
Sports Editor

Las Lomas and San Ramon, co-leaders in the Foothill Athletic League after two weeks, will be favored to chalk up their third wins tonight.

Las Lomas travels to Martinez to meet winless Alhambra and San Ramon hosts Acalanes at Danville tonight.

In the other FAL encounter, Miramonte will be seeking its first win in league play when they host Piedmont in an afternoon contest in Orinda.

The Foothill race, with just three games remaining, has narrowed down to four teams.

ALHAMBRA and Miramonte with 0-2 records are considered dead and buried as far as a title is concerned.

Acalanes with a 1-1 mark isn't expected to improve enough in the final three weeks to pose a real threat for the title while Piedmont is still a question mark.

A Clan loss to Miramonte this afternoon would end their hope for a FAL title.

Last year Acalanes and Piedmont shared the title with 4-1 records. Las Lomas finished third with a 3-1-1 record.

MIRAMONE, unlike Alhambra, can have some fun in the remainding three weeks as a spoiler.

The big game on their schedule now is next Friday night when they visit Las Lomas. The Knights should have a 3-0 mark going into this game.

Alhambra doesn't scare anyone after losing five straight games. They haven't even come close this year.

Miramonte, undefeated in three non-league games, was expected to do great things in the FALthis season. The Matadors were rated co-favorites for the Foothill title along with Las Lomas on the basis of non-league play.

A pair of heartbreaking losses, 14-7 to San Ramon and 2-0 to Acalanes, has quickly eliminated the Mats from the title picture, however.

LAS LOMAS, with its offense clicking for the first time, made its finest showing of the season last Friday night at Piedmont. The Knights had only 4 TD's in four games up until Friday's game. They doubled their season output in that game.

The win has to install the Knights as favorites in the Foothill race.

They should win handily over Alhambra tonight, a team that has been badly crippled with injuries all season.

Piedmont slaughtered the Bulldogs, 41-6, so the Knights should do as well.

San Ramon can remain tied for the top spot by defeating Acalanes tonight.

However, the Dons are hard to figure.

They've split two FAL games so far without the aid of a touchdown. The Dons lost to Las Lomas, 6-2, only because an offside penalty nullified a touchdown. The game could have ended in a tie or even a victory with the help of an extra point.

IN FIVE games this year, the Dons have managed two safeties—a meager four points which isn't even an average of one point a game.

After three decisive shutout defeats in non-league play, the Dons were expected to keep losing, but in two FAL games their defense has been outstanding.

San Ramon hasn't done too much scoring this year either.

They scored three touch downs in three non-league games, then scored twice against Miramonte. The Wolves scored four times last week against Alhambra, but that can't be considered much of an accomplishment.

Tonight's game at Danville ought to be a real good defensive battle with San Ramon's better offense giving the Wolves the edge.

More Sports Next Page

Games Today

Acalanes at San Ramon.*
Las Lomas at Alhambra.*
Piedmont at Miramonte,* 3:30 p.m.
Pleasant Hill at Pittsburg.**
Clayton Valley at College Park (at Pleasant Hill field)**
Junipero Memorial at Del Valle (at Las Lomas).
(All games at 8 p.m.)
(* Foothill Athletic League games).
(Contra Costa Division games).**

Rams (3-0) Face Pittsburg (2-0) In CCD Showdown

The first "big one" in the Contra Costa Division of the Diablo Valley Athletic League takes place tonight when the Rams of Pleasant Hill invade Pittsburg for a game with the Pirates.

Both teams are undefeated in CCD play.

The Rams are 3-0 and the Pirates, 2-0.

Pleasant Hill is currently riding a five-game winning streak after losing its opening game of the season by one point (7-6 to Las Lomas).

Pittsburg, rated as a dark horse in the CCD race before the season began, opened with two impressive wins over Pacifica and Clayton Valley.

ON THE basis of two common opponents, there isn't much to choose between the two teams.

Pleasant Hill beat Pacifica, 18-7, while Pacifica thumped the Spartans, 20-0.

Both teams downed a "pretty good" Clayton team, 21-6.

The Rams' third victory in league play was a 31-7 rout of Antioch, a team that was considered by many to be the real power in the CCD this year.

Last year's champion, Mt. Diablo, had to struggle to a 7-0 win over the Panthers last Friday, making the Pleasant Hill win look more impressive.

WAITING to move up a notch tonight will be Mt. Diablo.

The Red Devils have one win and a tie and will likely move into second place tonight, replacing the loser. The Devils host the Spartans of Pacifica tonight, a team without a win in three league games and with a 1-5 record overall.

College Park is still in the running for the title, but it would take a lot of good football and a lot of luck for the Falcons to overcome a loss and a tie in their three games so far.

The Falcons, 4-1-1 overall, managed an extra point last week and were able to defeat stubborn Pacifica, 13-12. The two previous weeks, the Falcons were defeated by the same score and tied 6-6 because they couldn't make the extra point.

In six games this year, College Park has scored 15 touchdowns, but has made the extra point just four times.

TONIGHT College Park will have its hands full again as they host Clayton Valley at the Pleasant Hill High School field.

The Eagles, defeated by the two league leaders in their first two CCD games, still will be after their first win since September 22.

The Eagles are 2-2-1 on the year and the game should be a real tight one.

Antioch, 1-2, in league play has a bye tonight.

CCD STANDINGS

	W	L	T	PS	PA
Pleasant Hill	3	0	0	70	20
Pittsburg	2	0	0	41	6
Mt. Diablo	1	0	1	13	6
College Park	1	1	1	31	31
Clayton Valley	0	2	0	12	42
Pacifica	0	3	0	19	51

FRIDAY'S RESULTS

Pleasant Hill 21, Clayton Valley 6.
College Park 13, Pacifica 12.
Mt. Diablo 7, Antioch 0.

FAL STANDINGS

	W	L	T	PS	PA
San Ramon	2	0	0	41	13
Las Lomas	2	0	0	32	16
Piedmont	1	1	0	55	32
Acalanes	1	1	0	4	6
Alhambra	0	2	0	12	68
Miramonte	0	2	0	7	16

FRIDAY'S RESULTS

Las Lomas 26, Piedmont 14.
Acalanes 2, Miramonte 0.
San Ramon 27, Alhambra 6

Mrs. Patch Is OCC Winner

Mrs. Peter Patch took low gross honors at the Orinda Country Club Ladies' Invitational Tournament held last Thursday.

Mrs. Patch shot an 81.

Mrs. Arthur Somers took honors in Class A with an 86-14-72.

In Class B, it was Mrs. Edgar Steward and Mrs. Frank Fee tied with net 76's.

Mrs. Allen Ayres took first place in Class C with a 97-22-75.

In Class D, Mrs. J. C. Rarig was the winner with a 94-26-68.

Mrs. Clyde Toland topped the Class E golfers with a 100-29-71.

Down the Alley...

Nona Kruse (138 Avg.) Rolls a 582 at Rheem

There was plenty of excitement Wednesday morning in the Bowling Belles Housewives League at Rheem Bowl. Nona Kruse, a 138 average bowler, on Petar's restaurant team, astounded her teammates by rolling games of 217, 168 and 197 for a terrific 582 series. This was 168 pins over her average and earned her a place on the Rheem Bowl's Honor Roll.

In the Rheem Classic League high game honors went to Jim Smith on Diablo Fence team for shooting a 226. John Major took high series with 634, rolling for Kork and Company. McAdam Built Homes team shot a big 979 for top team game of the evening and Devil's Mountain Bowling Supply had high three games with a 2762.

OTHER LEADING scores this week;

Monday Mourners: Marge Littlejohn, 174 and Barbara Reiser, 455. Latecomers: Elsie Wigle, 198 and 563, and Jack Piccardo, 198 and 546. Rheemette Ladies Scratch Trio: Wanda Gallagher, 210, and June Kellogg, 576. Rheemettes A.M.: Barbara Horning, 188 and 478. Spouse and Louse: Harry Thomas, 204; Deanie Kastner, 177 and 499, and Frank Kastner, 534.

Rheem 750: Ted Prentis, 215, and Bush Bushman, 548. Tuesday Night Tigers: Jim Sowers, 232, and John Santos, 553. Hits and Misses: Larry Cassazza, 210 and 558; Dawn Biegel, 185 and 487.

Sundowners: Wanda Gallagher, 194 and 529. Belles and Beaus: Warren Newfield, 223 and 598; Wanda Conner 165 and 412. Rheen Valley 750 Handicap: Bob Voegtly, 231, and Lou Hamn, 574. Gutter Dusters (4 games): Major Garland, 203, and Dennie Mahn, 759. Morning Strikers: Mary Lou Beeler, 211, and Barbara Ferrone, 525. Jacuzzi Research: Ken Rettig, 202, and John Pavlin, 533. Honeymooners: George Bockrath, 199; Chad White, 536; Isabelle Sparling, 164 and 467.

Rheem Jr. Majors: Al Marazzani for Cornell Roofing, 232 and 636. Woodpeckers: Jeff Morgan, 197; D. Howell, 190 and 478, and Ted Thomas 552. Ball and Chain I: Bob McAdam, 214 and 543; Joan Quedens, 213; Pat Newell, 533. Ball and Chain II: Betty Benedetto, 176; John Whipple, 201; Pat Heppel, 478; Lew Evens, 519.

AJBC Bantams: Leslie Barneson, 165; Tony Lobo, 140; Steve Kirkland, 132, and Rick Haur, 159. AJBC Juniors: Kelly Bussa, 496; Mike Baker, 188; Pat Costello, 149, and Joanne Adams 147.

MONUMENT BOWL

The Hardluck 761 Handicap—Concord Druids retained their hold on first place even though their opponents, Anderson Masonry, took all four points. Oak Park Liquors retained its hold on second place by taking two points from Hathcoat Drywall. Lincoln Machine Shop is in third place.

Robbie Robinson of Oak Park Liquor shot both the high game and high series of the night with games of 205, 188 and 223 for a 616.

Blue Monday 800 League—Mt. Diablo Silents retained their hold on first place and tieing with Bob Nobles-Parker Robb, taking three points. Rick's Piano Bar is in third place.

Mario Ceragioli of Parker Robb-Bob Nobles shot both the high game and high series of the night with games of 212, 190 and 244 for a 646.

Clayton Valley 750 Handicap—Techel Tractor took three points from Chick's Donuts to move up to a first place tie with Miilu & MacPherson. Chick's Donuts is in third place.

Frank Krulish of Team No. 3 shot the high game of the night, 210.

Bill Crippen of Chick's Donuts shot the high series of the night, 539, with games of 184, 202 and 153.

-Sun Sports-

FRIDAY, OCTOBER 27, 1961

Monument Major League—Monument Bowl took three points from Tancredy Plumbing to retain its hold on first place. Team No. 8 took three points from Stonescape to mive up to second place. Brass Lamp and Contra Costa Door are tied for third place.

Raymond Tierney of Monument Bowl shot the high game of the night, 239.

Joe Atvos of Brass Lamp shot the high series of the night, 615, with game of 221, 213 and 181. Red Pfeiffer of Stonescape scored a 612 series on games of 222, 213 and 177 to lead the regulars with a season average of 187.

Mt. Diablo 760 Handicap League — Team No. 5 and Walnut Creek Native Sons are tied for first place. Contra Costa Times is in third place.

Werner Hansen of Contra Costa Times shot high game and high series of the night with games of 257, 158 and 207 for a 622.

Keglers 786 League — Devils Mountain Bowling Supply took all four points from V & O Furniture to retain its hold on first place. Art Hall Cement took all four points from Concord Marina to move up to second place. Concord Druids are in third place.

Rocky DeRoco of Concord Marina shot the high game of the night, 218.

Rocky Hipkiss of Team No. 5 shot the high series of the night, 561, with games of 165 199 and 197.

WALNUT BOWL

With Carl Bowles and Ray Raty busting loose for 600's, the Walnut Creek Junior Majors, an 850 league at the Walnut Bowl, finally showed promise of being a high scoring league.

Raty finished the evening with 602 by way of a 235 game, while Bowles had steady games of 193-200-213 for his 606 series.

When the evening's bowling was completed, 17 200's, two 600's and many series over 550 had been recorded.

The league averaged 865 for the night with the Jackson Goldie Ford team showing the way with games of 958-882-907 for a 2747 team series and a 3-0 whitewashing of Tiny's Hut. The Paint Blenders are the current leaders in this league, but six teams are within four points of the top.

OTHER HIGHLIGHTS:

DV Travel—Angie Murray a big 233—549; Bob Tressider 568; Wally Krohn, 215.

Episcopal Mixed — It was all Gartner, Laura and Bob, that is. Laura ahad 194—479 for the ladies and Bob had 211—580 for the men. M. Novak also bowled 211.

RVW Handicap — Howard Olsen, 225—543.

Guys and Dolls — Jan Overby, 175—469, and Blair Shumake, 215—567.

Merry Monday—Melva Schaff, 172-494.

Walnut Scratchers — Mae Anderson 202—519.

Diablo Scratchers — San Williams, 216—591; Les Margovoit, a nice 230 single.

Gutterbusters — Roy Sale, 221—571.

Fourcasters — Helen Rickets, 185—471; Bob Heide, 509; Hal McLain, 202.

Walnettos — Maxine Shaver, 172—446.

DV Handicap — Sherwood, 202—555.

Bowling Belles — Lil Cavallero 475; Ruth Heath, 187.

Double Handicappers — Bob Leuthold, 212—533; Decky Sowerwine, 193—510.

Mixups — Jim Loucks, 183—540; Bob Hall, 200; Letha Hopkins, 167—457.

Foursquares — Brad Franklin, 491; Cliff Lamoureaux, 184; Bette Bradley 179; Evelyn Abram, 482.

Ball and Chain — Dolores Ferro, 202—468; Bud (New Shoes) Sutherland, 212 — 583. Lardy Jobe had a nice 231 game.

Untouchables — Al Shuler, 525; Ken Bowman, 212; Cal Spears, 213; Nancy Lindgren paced the gals with 172—422.

Payless Mixed — Archie Traynor, a whopping 230; Howard Freeman 229—555, and wife Billie bowled 196—436.

HOUSEWIVES League highlights:

Monday Madames — Agnes Erwin, a 170; Lee Kane, 477.

Kaiser Mavericks — Pat Brown, 476; Nancy Lindgren, a 181.

Early Birds — Virgie Jones, 199—512.

Junior Women's Club — Jean Carson, 186, and Betty Young 476.

Wednesday Wreckers — Melva Schaff, 200—514.

Homemakers — Betty Dalzell, 180, and Kay Leist, 474.

Henscratchers — Betty Wakeman, 178—656 (4 games).

T.G.I.F. — Fran Phelps, a 494 series, and Mary Tuohey a 198 single.

Dan O'Brien Enrolled At Fresno State

Dan O'Brien of Pleasant Hill, a transfer from Diablo Valley College, has enrolled at Fresno State College this semester.

O'Brien, a middle distance runner, adds to an already strong strong FSC track team.

O'Brien's best times are 22.3 for 220 yards, 51.5 for the quarter mile and 2:025 for the half mile.

Local Schools Place in SF Swim Meet

Debbie Howell and the Soltau Swim School duet team took firsts in the Pacific Association AAU Synchronized Novice Swim Meet in San Francisco recently.

Miss Howell of the Howell Swim School finished first in the 10 and under age group with 35.60 points. Martha Hicks of the Soltau Swim School was second with 32.25.

Debbie Mannhalter, also of the Soltau Swim School, finished fourth and Kathy Ansbro of the Howell School finished sixth in the 10 and under class.

The Soltau 17 and over duet team of Chummy Sollenberger and Sharen Jolly won the duet competition with a score of 41.00.

The Howell team of Cathy Craig and Debbie Howell was third with 34.60.

Gail Gardner, Kathy Knibbe, Martha Hicks and Judy Reisfelt finished third for the Soltau Swim School in the team competition.

Denise Land and Cathy Craig, of the Howell School finished third and fourth respectively in the 11 and 12 group.

Chummy Sollenberger was second for the Soltau School in the 13-14 class.

Tammy Caulk, Howell, was second in the 15-16 group.

Rhodes pre-holiday SALE

shop friday 9:30 'til 9 p.m.!

starts FRIDAY!

SALE! JUNIOR DRESS FASHIONS
9.88
Special purchase of 11.99-14.99 styles! Regular sizes 5-15, petite sizes 5-13! Holiday wools!
Jr. Shop, street level

SALE! WOMEN'S DRESS FASHIONS
$23
Spectacular holiday dresses in all newest silhouettes! Wools, lurex-blends, brocades! Sizes 8 to 20.
Better Dresses, street level

Budget Dress Sale!
Women's, misses' sizes 10-20, 12½-24½, 38-44! New blends, pretty prints, new colors! 6.39

Budget Fashion Sale!
New sheer wools in holiday colors! 8-18, 12½-22½ sizes! Several styles. 9.60

sweater SPECIAL!
7.88
Simply sensational new styles! Hoods! Prints! Intarsias! Slipons and cardigans! Wools! Bulky orlon acrylics! In high fashion and basic colors! Sizes 36 to 40. Ideal gifts!
Sportswear, street level

super! fur trimmed coats
$87 to $107
99.95 to 149.95 styles! Sensational fabrics! 100% imported cashmere, fur blends, worsted failles, worsted tweeds! Mink trims in Autumn Haze®, ranch, white, Cerulean®, black! Norwegian Saga fox trims! Blonde, brown, or bleached white beaver trims! Styles? Beauties, hi fashions! Sizes, misses, petites 8 to 16. Red, green, taupe, apple-blossom, bahama, beige, black! included in this spectacular group!
Rhodes Coats, third floor *Concord, street level*

SALE! hats
$6
Reg. 8.99-12.99 styles! All fascinating new fabrics, new colors! Felt, satin, velours! Every shape you want: pillbox, cloche, beret, turban!
Millinery, street level

SAVE!
women's fine 59.95 suits
$42
Custom tailored by Herbert of California, in beautiful veo crepe! Demi-fit or box jackets, seat-lined skirts! Superb colors! Sizes 10 to 18, 12½-20½. Save over $15!

CONCORD: 1675 Willow Pass Road, MU 2-4321 • OAKLAND: Broadway at 16th Street, TE 5-4321

ORINDA SUN

THIRD SECTION

FRIDAY, OCTOBER 27, 1961

Your Garden

Overgreen Evergreens Can be Corrected

There's a tendency among gardeners to treat all evergreen shrubs as though they were sacred. Uprooting them would seem to be the cardinal sin.

That's the impression one gets after a close look at most older neighborhoods. It's all too obvious that many shrubs have outlived their usefulness. Some of them have overgroown their bounds and others are just plain suffering from old age.

For those that say, "But you can't just pull them out," the California Association of Nurserymen answers, "Why not " And when you stop to think, there really isn't a valid reason for keeping shrubs that are outsize and/or unattractive unless it's sentiment. But that's stretching sentiment pretty thin.

IT'S TRUE in certain cases that judicious use of the pruning shears might restore some semblance of beauty. But many shrubs that have to be severely cut back never do regain their former grace. It's better to start from scratch and do the job right.

The need for renewal shows up most often in the foundation planting — that all-important link between a house and its landscape.

Properly planted and cared for, the foundation shrubs should suggest a gentle transition from the straight lines of architecture into the contour of a landscape. You see foundation plantings, however, that look more like a barrier behind which the house hides.

WHERE SUCH overgrowth exists, rip it out and consult a local C.A.N. nurseryman about shrubs to replant with. Take him a photograph of the denuded foundation wall and draw him a plot of house and garden, showing shrubbery, lawn and other planted areas. Or ask your nurseryman to drop out and take a look at the problem first hand.

Then, while you're at it, run him around back. If the foundation is overgrown, chances are good that other areas of the garden are too. You might as well get his ideas on remodeling your whole garden whether you act on them right away or not.

Letters to The Editor

JUVENILE NAMES

Dear Editor:

I read with interest your "Under the Sun" column in the September 29 issue of the paper. I agree completely with the policy of Herbert W. McCormick as set forth in your article. Further, I would like to see The Sun adopt a similar policy and put it into effect immediately.

(Ed. Note: The policy referred to is that of publishing the names of juvenile offenders. The policy calls for printing all the names of youngsters 18 years or older, and the names of those younger if they have a prior police record).

Children, in the sense of individuals under 21, must be made to realize that they are responsible for their actions. Parents must be made to realize that they are legally responsible for the actions of their children.

It is perfectly patent that the glare of publicity will drive home this realization. Obviously, it alone will not solve the juvenile delinquency problem, but it is sure to help.

You did not mention whether Mr. McCormick also publishes the names of the parents. It is my belief that their names along with the juveniles' names, then by all means dot it.

Then maybe we'll see some discipline state at home, where it belongs. Too many parents have been afraid of their children for too long; it is time we reversed the picture.

Name withheld by request.

Here Are Five Garden Hints

Roses should be watered regularly. You can't count on early rains to keep fall blooms in good shape.

Set out Cineraria plants for late winter, early spring bloom.

Plant Pyracantha and other berried shrubs for fall-winter color.

Plant ground covers this month or next so they can establish themselves during winter and be ready for good new growth in spring.

Be sure chrysanthemums are staked to prevent their being flattened by early rains.

Scientists and inventors find approximately 400 new uses for petroleum chemicals every year, according to the National Automobile Club.

Obituaries

Fred Sidler

Funeral services for Fred S. "Pat" Sidler, 85, were held October 7 at the Chapel of the Valley with Rev. William Mays of the Hillside Covenant Church officiating.

Mr. Sidler died October 4 in Martinez Hospital after a brief illness.

A resident of 3616 Chestnut St., he lived in the Lafayette area for 25 years. He was a native of Switzerland and an active member of a number of organizations, among them were Knights, of Pythias, Eagles Lodge, Senior Citizens of Lafayette and the Alaska-Yukon Sourdough Association.

He is survived by a sister, Mrs. Pauline Sidler Munck of Minneapolis, Minnesota and a niece, Miss Eunice Munck and two nephews, Lauren and Geo. Munck, also of Minneapolis. Another nephew, Carl B. Munck lives in Oakland.

Interment after the services was in Lafayette Cemetery.

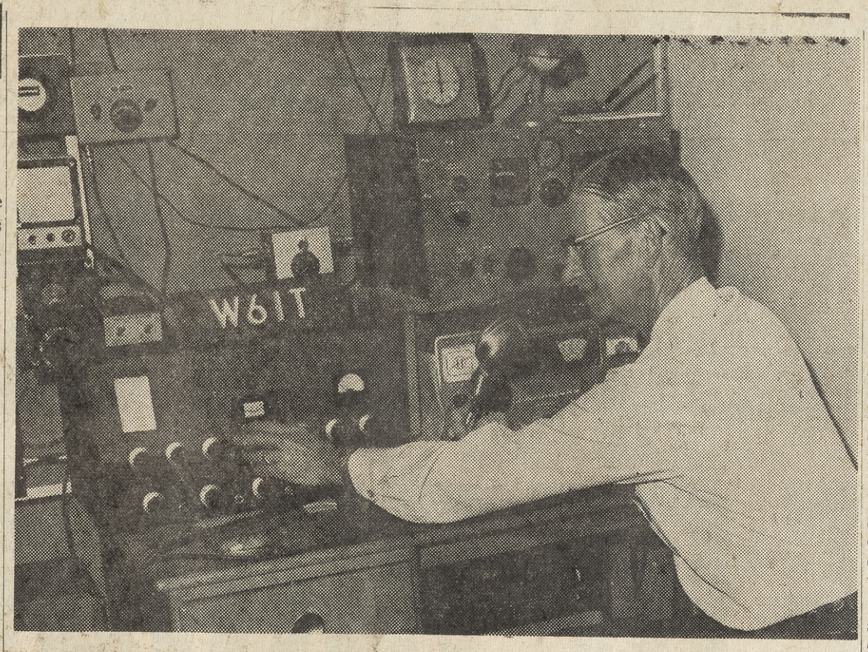

JACK TAIT is communications chairman for the Greater Mt. Diablo Chapter, American Red Cross. He participated with other radio amateurs in a recent simulated "disaster." Sun photo by Bob Rush.

Letters, Phone Calls Support Rev. Calavan

"I have received a number of people inside and outside my congregation offering their support.

"I think in my own church, this thing has brought everybody closer together, with a new sense of responsibility to the church itself."

These were Rev. G. Corwin Calavan's comment to The Sun recently after anonymous poison-pen letters were circulated accusing him of being "soft" on communism, and being affiliated with liberal organizations.

THE LETTERS went to members of his congregation at St. Stephen's Episcopal Church, addressed to a fictional "Prudence" and signed by "Hortense."

Calavan last week received strong support from nearly 100 clergymen who had assembled for an Episcopal Diocese of California Conference, near Healdsburg.

Their statement urged parishioners to ". . . examine carefully charges of disloyalty and subversion brought by extremist groups, and the over-simplified appraisal of our situation."

"The statement also emphasized that ". . . Marxist communism is a false, atheistic religion. . . ."

THE POISON-PEN letters said Rev. Calavan has been associated with the Orinda Council for Civic Unity, the National Association for the Advancement of Colored People, and another group advocating legal review of the conviction of an atom spy.

The letters intimated that such associations involved a "softness" towards communism.

Rev. Calavan, 51, was born in Portland, Oregon, and was a practicing attorney there for a number of years before entering the ministry.

He was a lieutenant commander in the U. S. Navy legal department during World War II, and received his ministerial training at the Church Divinity School of the Pacific, Berkeley.

SINCE 1900 SIMON HARDWARE CO.

MID-WEEK SALE

PRICES ARE DOWN

VALUES ARE UP

Infants, Childrens Specials!

FAMOUS INFANSEATS ON SALE! ONE WEEK ONLY

This famous pediatrically correct seat is the only one of its kind! Gives baby correct support for back and head from birth to one year. In pink, blue, maize, white.

Regular $8.95

SIMONS PRICE $5.87

SPECIAL SAVINGS ON JEANS

All - cotton denim boxer jeans for boys and girls. Choose from blue, grey, navy. Sizes 2-6X.

87c

BIG BOUFFANT SALE!

Big, billowy half - slip girls' bouffants. Crisp all - nylon with lacy over - skirt. Sizes 4-14.

$2.76

CHILDREN'S, WOMEN'S DEPARTMENT

VALUES IN MEN'S AND BOYS' WEAR

BOYS' COTTON FLANNEL SHIRT

100% soft cotton completely washable and sanforized for constant fit. Many styles including pullovers and button fronts . . . loads of patterns. Sizes 6-16.

1.98 Value SIMON'S PRICE $1.69

THERMAL UNDERWEAR

Warmth without weight, thanks to thousands of air pockets that trap body heat. Insulated fabric. Long sleeve shirts and drawers sizes S. M, L, and XL. 1.77 EA.

JACKETS 100% NYLON

A fabulous buy in this jacket. Nylon fleece lining as well as nylon shell. completely washable, warm and water-repellent. Sizes 36-46 in colors navy, green, charcoal and white.

Compare at $10.95 $8.87

MEN'S AND BOYS' DEPARTMENT

FREE WESTINGHOUSE Decorator Model Console

No attachments To Buy!

LOOK AT THESE FEATURES:

- LARGE BOBBIN — Forward and reverse
- AUTOMATIC — Bobbin winder 6
- HANDSOME — Hardwood cabinet

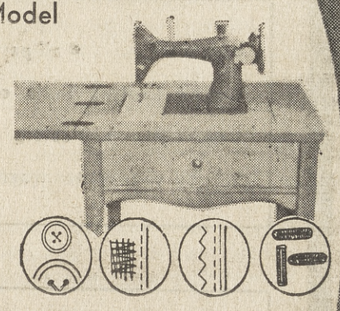

PERSONAL SHOPPING ONLY

CHARGE IT TODAY!

SIMON'S PRICE $99.00

39.40

SEWING MACHINE DEPT.—OAKLAND—WALNUT CREEK

SIMONthly CREDIT

NO DOWN PAYMENT! No matter how great the discount, you pay LITTLE-BY-LITTLE MONTH-BY-MONTH On SIMON'S famous F.B.A. Credit Plan. Your FLEXIBLE BUDGET ACCOUNT is always open, add on anytime and name your own payments.

WORK SHOE HEADQUARTERS

SHOE DEPARTMENT

SEE OUR COMPLETE SELECTION!

Men's Golden Tan HUNTING BOOT

- 8" Moccasin
- Steel Shank
- Heavy Cushion Crepe Sole
- 1-Pc. Back Stay

SIMON'S PRICE 16.97

SIZES 6 to 12

GOODYEAR WELT DESERT TAN Roughout WELLINGTON

- Natural retan leather reversed
- Superlite Cork Sole & Heel
- Leather Storm Welt

Sizes 6 to 12

SIMON'S PRICE 9.84

6" Goodyear Sizes 6½-12

- Goodyear Welt
- Soft Butternut Glove Cowhide
- Cushioned Comfort Insole
- Steel Shank

12.94

6" Goodyear Welt WELT

- Khaki Steerhide
- Comfort Insole
- Sizes 6½ to 12

8.94

PHOTO CLEARANCE

While quantities last —some one of a kind. STILL CAMERAS

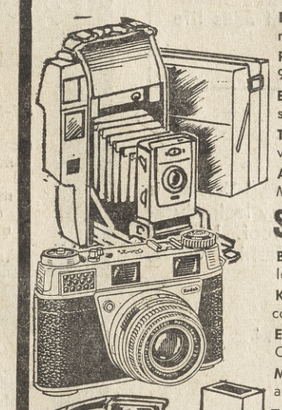

	Mfrs. List Price	NOW
DEJUR single lens reflex and case	104.45	59.88
POLAROID 80-B 9-pc. complete outfit	111.85	58.76
EDIXA F/2.8 single lens reflex	119.95	79.64
TARIN F/2.8 35mm with rangefinder	39.95	28.80
ARGUS C-3 Matchmatic	48.50	38.70

STILL PROJECTORS

Bell & Howell 753RFY zoom lens, remote focus	149.95	98.87
KEYSTONE K-511 completely automatic	119.95	69.87
EASTMAN Calvacade	139.50	88.00
MANSFIELD automatic	49.95	23.97

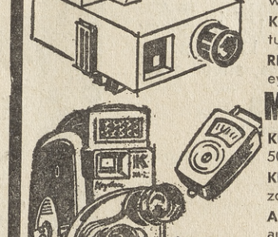

MOVIE CAMERAS

Bell & Howell F/1.8 Turret Electric Eye	139.95	88.00
SUNSCOPE F/1.8 turret with meter and case	59.95	26.86
KEYSTONE F/2.3 turret electric eye	129.50	49.76
REVERE zoom electric eye automatic	179.50	114.67

MOVIE PROJECTORS

KEYSTONE 500-watt	59.95	48.97
KEYSTONE zoom	124.50	79.77
ARGUS automatic auto-load	99.95	83.40
Bell & Howell 363 automatic auto-load	149.95	118.37
SYLVANIA sun gun	24.95	16.88

ACCESSORIES

4-LITE BAR with metal case and lamps	13.95	5.88
MANSFIELD-FAIRFIELD editor	29.95	15.87
ARGUS slide viewer	7.95	4.87
B. C. folding flash	5.95	2.98
GADGET BAGS in genuine leather	9.95	3.97

OAKLAND SIMON 800 BROADWAY TE 6-3010 OAKLAND OPEN MON. & FRI. 9 'til 9 TUE., WED., THUR., SAT. 9 to 5:30 CLOSED SUNDAY

WALNUT CREEK SIMON BOTELHO & SO. MAIN YE 5-8100 WALNUT CREEK OPEN MON., WED., THUR., FRI. NOON 'til 9:30 OPEN SUNDAY & SATURDAY 9:30 'til 5:30 CLOSED TUESDAY

Beware Gas Heaters!

"Using gas heaters or stoves without a vent pipe can be as dangerous as playing with a loaded pistol," Dr. Elizabeth Jolly, assistant county health officer, warned.

"Carbon monoxide is a gas that you can't see, taste or smell. Now is the time to check gas heaters and stoves for proper operation so there is no chance of carbon monoxide poisoning," Dr. Jolly said.

"Individual room heaters, like all other gas appliances, should be connected to an adequate vent or flue pipe to carry off harmful gases and fumes. These appliances should be adjusted by an expert.

"Gas heating units are designed to burn at a certain capacity. It is unsafe to tamper with them to try to make them put out more heat than designed for," Dr. Jolly explained.

She offered the following suggestions to prevent carbon monoxide deaths in the home:

1. When any type of gas heater or stove is in use, always keep a window open slightly to let fresh air into the house. Even with vented heaters, this is important. And, when the heater is "sealed in" on a slab floor, or where there is no outside air inlet, an open window is very important.

2. Never use bottled gas in a heater or stove that's designed to operate on natural gas unless you have it converted by an experienced serviceman.

3. Check to see that chimneys and vent pipes are not clogged by a bird's nest, vines, or anything else.

MILLION DOLLAR SALE!
DISTRIBUTOR'S OVERSTOCK
SALE OF BROADLOOM!

SAVE 19% TO 40% IN ALL FOUR CAPWELL'S RUG DEPARTMENTS

Capwell's
FINER STORES

Here's the story: a prominent West Coast distributor of quality domestic and import carpeting found his storehouse stretched at the seams with an enormous overstock of carpets. Not just any carpeting, mind you, it's a selection that runs from modest designs up to luxury India imports . . . but no matter how impressive, it WAS an overstock!

Why you save: in order to reduce the overstock instantly, the distributor made a tremendous offer to Capwell's, one we, and you, couldn't afford to pass up. So, if you've got broadloom in your immediate plans . . . or even if you've just been considering it for future use, come, shop this sale for savings worth hurrying for. At Capwell's now!

- all wool
- all perfect
- hand knotted India carpet
- more than 120 colors
- bring your measurements

SAVE NOW! HEAVY 50-OZ. RUBBER TOP RUG CUSHIONS

Usually 1.75 sq. yd. **1.10** sq. yd.

Deep and thick, heavier mothproof waffle padding. Save on yours for wall-to-wall installation. Saves rugs!

SAVE NOW ON HEAVY ALL-RUBBER RUG CUSHIONING

Usually $2 sq. yd. **1.45** sq. yd.

Springy, resilient, comfort underfoot! Non-allergenic, mothproof protection that adds life and luxury to rugs.

Grecian key pattern wool Wilton is a new carpet for a new look, durability, beauty. Mothproof. 12' and 15' . . . in martini, fashion white, vanilla, taffy.

Usually 10.50 sq. yd. **7.49** sq. yd.

Elegant hi-pile wool broadloom in a chenille type carpeting. Made of finest wool carpet yarns . . . mothproofed . . . 12' or 15' in honey beige, turquoise, blue. 12' in green, eggshell. 15' in mocha, silver gray.

Usually 21.95 sq. yd. **13.95** sq. yd.

Extra heavy carved wool Wilton in an embossed pattern of rare beauty. A superior wool pile broadloom. 12' and 15' in beige or gold. 15' only in India ivory, birch, martini.

Usually 14.95 sq. yd. **9.98** sq. yd.

12'-15' widths: sandalwood, beige moresque, gray moresque, beige. 15' in green moresque, nutmeg moresque.

12' width: nutmeg, mocha tweed, beige tweed.

12'-15' widths: martini, nutmeg moresque, beige moresque. 12' in beige. 15' in gray, green, sandalwood.

12'-15' widths: beige moresque, gray moresque, green moresque, nutmeg moresque.

12'-15' widths: gray, martini, suede, nutmeg, blue. 12' in antique white, moss, sandalwood. 12'-15' tweeds in shantung, mocha, blue wisteria.

12'-15' widths: antique white, old gold, sandalwood, green, beige tweed, nutmeg tweed, aqua, martini.

12'-15' widths: desert beige, char-brown, burnt brandy, autumn green, India ivory.

Textured wool Wilton, lovely scroll design for traditional and provincial rooms. Mothproofed deep pile carpeting that doesn't show footprints.

Usually 6.95 sq. yd. **4.89** sq. yd.

Abstract textured wool Wilton in a tightly woven, decorative all-over pattern for a family to use and enjoy. Mothproofed rich wool. Plains and tweeds.

Usually 7.95 sq. yd. **5.49** sq. yd.

Round wire nubby wool Wilton has the beauty of a textured hand crafted carpeting with the ruggedness of the Wilton weave. Smart plains and tweeds.

Usually 7.95 sq. yd. **5.79** sq. yd.

Round wire thick wool Wilton . . . smart abstract pattern with brightly colored accents, for modern or traditional settings.

Usually 7.95 sq. yd. **5.79** sq. yd.

Round wire loop wool Wilton in a beautiful dimensional nubby texture all-wool pile, it's resilient to hide footsteps . . . designed for beauty and use.

Usually 9.50 sq. yd. **6.79** sq. yd.

Rich embossed all-wool Wilton in a graceful scroll pattern creating light and shadow effect. Magnificent broadloom at an exceptional sale price. Save!

Usually 9.95 sq. yd. **6.98** sq. yd.

Hi-lo textured wool Wilton in a tight, firm, close weave that resists crushing . . . remains lovely with heaviest traffic. In decorative plains and tweeds.

Usually 10.95 sq. yd. **7.89** sq. yd.

All-wool pile deep thick plush in exceptionally lovely colors for glamorous floors. Mothproofed luxurious broadloom . . . rich to step, elegant to see.

Usually 10.95 sq. yd. **8.79** sq. yd.

Plush textured all-wool Wilton woven with the cut pile plush softly highlighting the loop . . . creating elegance for traditional and provincial rooms!

Usually 9.95 sq. yd. **7.79** sq. yd.

Save! Extra heavy wool Wilton in a charming small all-over abstract pattern. Thick, deep pile in carpeting designed for homes used by an active family.

Usually 13.95 sq. yd. **8.98** sq. yd.

Heavy embossed loop wool texture in a sophisticated random texture . . . an outstanding carpeting, one of the finest for living room, bedroom.

Usually 14.95 sq. yd. **9.98** sq. yd.

Heavy carved wool Wilton velvet is fabulously beautiful in a deep cut and uncut random pattern. An exceptional broadloom at a saving of 8.16 sq. yd.

Usually 19.95 sq. yd. **11.79** sq. yd.

Luxury quality all-wool loop pile Wilton in lovely multi-tone texture. 100% virgin wool pile in attractive tweed effects.

Usually 13.95 sq. yd. **10.98** sq. yd.

Luxurious India wool broadloom. Finest of wool in dense and deep hand-knotted plush.

7/8"-1" deep, Usually 21.95 sq. yd. **15.95** sq. yd.

12'-15' widths: mocha or champagne. 12' in martini, French blue, gold, iris, avocado.

12'-15' widths: tangerine, suede, gold, nutmeg, blue. 12' in martini, green.

12'-15' widths: pearl, gold, sandalwood, beige, rose, gray. 12' in nutmeg.

12'-15' widths: shadow rose, birch, shell beige, martini. 12' in gold. 15' in India ivory or spruce.

12'-15' widths: sungold, willow green, martini, sand blush, celadon green. 12' in peacock, India ivory, mocha. 15' in biscuit.

12' widths: mocha or desert sand. 12' and 15' in celadon.

15' width: off-white only.

No down payment on your CAP-Account
Low monthly payments!

ALL FOUR CAPWELL'S OPEN MONDAY, THURSDAY AND FRIDAY NIGHTS!

Get Your Flu Shot Now!

Recent reports from the United States Public Health Service and the California State Department of Public Health warns that an upswing in the influenza cycle is likely to hit this country during the fall and winter, said Dr. Henrik L. Blum, county health officer.

He added, "Through the various types of influenza prevalent in this county are rarely fatal in themselves, national statistics show that flu epidemics are invariably associated with a general increase of reported deaths."

During the 1957-58 Asian influenza epidemic, 60,000 more deaths than usual were recorded in the United States in a six-month period.

These deaths were found to have occurred mainly in persons over 65 and in those whose resistance was lowered by certain chronic diseases or other health problems, he said.

Influenza vaccine is at present believed to be 60-70 per cent effective in preventing the disease. Studies have also shown that vaccinated groups lose less working time during epidemics.

To be most effective, however, vaccination must be given before an epidemic starts.

PREVENTS RUSTING

Apply a thin coat of paste wax to metal parts and handles of hand tools used outdoors to prevent rusting and keep tools free of dirt.

Plant Spring Blooming Bulbs This Month

Your spring blooming bulb planting should reach its peak about now. Put some in pots for color you can move around.

Let the tops of dahlias ripen off before cutting them back when bloom is gone.

Roses may still be going strong, but don't feed them now. You don't want a lot of new growth with winter weather coming on.

Perennials may still be planted this month and next. Remember that seedlings of most popular perennials are available now and inexpensive to plant.

Slow acting fertilizers such as bonemeal and manure may be worked into all plant beds to improve the soil.

MRS. HELEN YOUNG is the new director of the Lynn Training Center for the Retarded at 1648 Geary Road, Walnut Creek. She is shown, second from right, at work with Mrs. Vivian Grant, a volunteer, helping students Dianne Park and Donald Park. Sun photo by Bob Rush.

First see your

for precise prescription-fitting in

Edwards PEDIC SHOES

Don't misunderstand us—we're shoe fitters, not doctors. We don't claim to prescribe Pedic shoes for your child's foot problems. But we do assert, proudly, that we will fill your doctor's prescription with complete accuracy. See your doctor . . . see us, for Edwards Pedic Shoes.

Senior's JUNIOR BOOT SHOP

JUVENILES SHOES EXCLUSIVELY

1424 Broadway
Walnut Creek
OPEN MONDAY and FRIDAY EVES. 'til 9

CAPWELL'S-WALNUT CREEK OPEN 3 NIGHTS

Capwell's FINER STORES

STACKED UP FOR A SELL-OUT!
MATTRESS, BOX SPRING SALE

each $28 $38 $48

Nothing down, $5 monthly. Adds little or nothing to your CAP-Account payment.

Simmons, Serta, Sealy, the big 3 at big savings in Capwell's close-out sale of mattresses and box springs. Choose from matched and mismatched pieces, twin or full; soft, medium and firm. Hurry for these specials at Capwell's now!

EARLY BIRD SLEEP BUYS

10 only! Famous-name box springs, specially priced now in Capwell's clearance. Buy now for your family's comfort. *each* $18

Capwell's Sleep Shop, New Third Floor, WALNUT CREEK

CAPWELL'S-WALNUT CREEK HOURS:
Mon., Thurs., Fri. 9:30-9:30; *other days* 9:30-5:30;
South Broadway; YE 5-1111

ALL CAPWELL'S CHARGE ACCOUNTS GOOD AT ALL FOUR CAPWELL'S STORES

There's lots of free parking at Capwell's - Walnut Creek

TRIM-A-HOME SHOP OPENS ON CAPWELL'S NEW THIRD FLOOR!

1.50

10.95 set

Tree, 19.99

6.99

$1

$1

$1

$1

Opens Thursday, Oct. 26!
Come, see our grand array!

Come, be inspired! Our holiday shop is bursting with ideas! Start planning now to make your house ready for the happy holidays ahead. To save your time, we've gathered all our holiday trims together in one shop. From all corners of the world come these brilliant, imaginative creations. Candles, centerpieces, wreaths, door pieces and hundreds more! Shown, a few examples from our collection.

Merry Christmas Candle, jumbo footed goblet filled with red pine-scented wax to burn for hours and hours! Lettered in green, "Merry Christmas" **1.00**

Ruby crystal goblet, red pine-scented wax **1.50**

Candle trimmer, fabulous trim to fit any candle-holder; brilliant shower effect **1.50**

Della Robbia wreath, 18" diameter. Fabulous fruits and greens for an old fashioned Christmas, (not shown) **10.95**

Christmas manger set, includes stable and tree with tiny lights **10.95**

Capwell's Trim-a-Home Shop, Third Floor, WALNUT CREEK

We've everything you want!

TRIM A TREE, TOO!

Our Trim-a-Home Shop includes a special Trim-a-Tree section. Come, see our big selection. Plan now to make your tree the focal point of your holiday house. We have a full line of impressive ornaments for traditional trees. Or, if this is the year you want to 'branch out' and do something different, see our streamlined, stainless aluminum trees . . . and everything to go with them, too!

7-foot stainless aluminum Christmas trees with 100 branches! Complete with metal tripod **19.99**

Color wheel, rotating red, blue, green and amber colored lens; synchronous 4 RPM motor completely enclosed **6.99**

Musical tree stand, revolves electrically; 14" diameter, heavy, reinforced steel base **16.88**

Revolving tree stands without music, **10.88;** also available with plug-in for tree lights **12.88**

Ornaments from Italy, all hand made in inimitable Italian style; includes musicians, soldiers, seal-with-ball, skating girl, kittens, each **$1**

Capwell's Trim-a-Home Shop, Third Floor, WALNUT CREEK

Lovely Lily of the Nile Is Beautiful Blue Plant

One of the best blues to be found in California gardens is that belonging to agapanthus—the lovely Lily of the Nile. During several weeks of summer, its showy umbels are held aloft on long, stiff stems for all to see. And see them you do, from the Oregon border to Old Mexico, now available in dwarf form about one-half as large.

There are few plants more easily grown than this tuberous rooted "lily" and a few more satisfactory for both new and old gardens. Unlike most bulbous plants, its strap-like foliage is evergreen, lending substance to the garden from the moment you set it out. And like most bulbs, it has a built-in bloom that comes the first summer after planting. Plants set out now will be in bloom before you know it.

TO THINK of Lily of the Nile as a summer blooming plant only is not taking California's varied climate into full account. In southern California, it is more apt to be a late spring bloomer, while the farther north you grow it, the later it blooms.

Members of the California Association of Nurserymen suggest planting Lily of the Nile with the Red Hot Poker Plant for a striking contrast of colors.

The fiery red orange of the Red Hot Poker makes a perfect background to the crisp blue Agapanthus.

Delphiniums may also be included in this setting, as a background to the Pokers. You can work out other combinations yourself—perhaps a Yarrow or two and a foreground of white annuals or Basket of Gold Alyssum.

IN PLANTING Lilies of the Nile, take care that good drainage is insured. They will endure most any cultural conditions except soggy soil. Gardeners have known good success with growing them in tubs and containers. If you would try it, plant one to a medium container—about three to a tub the size of a half 50-gallon barrel.

Like most bulbous plants, Agapanthus will increase in size during the years. Eventually, it will become overcrowded and need division. When this happens, lift the clump during late fall or winter and divide it. Your efforts in this line will be rewarded with a goodly number of new plants, so don't begrudge the little effort involved.

Children Enter Berkeley Exhibit

Art work by school children of Contra Costa will be included in Bay Area exhibit at the University of California in Berkeley October 28-November 5.

The work will be on view daily in the corridors of Haviland Hall.

Two dimensional creations—colleges, mosaics, etc.—will be exhibited by grade grouping, kindergarten through sixth, announced Mrs. Doris Foley, elementary education consultant on the county's superintendent's staff.

Vacancies on Students Fill College Council

Twelve Diablo Valley College students have been appointed to fill vacancies on the Associated Student Council, according to Len Lanfranco of Concord, student body president.

They are: Dick Compton of Oakland, vice-president; Ralph Rutherford of Orinda, associated men students representative; Robert Montgomery of Concord, commissioner of intramural activities; Tony Palmer of Lafayette, intra-club council president.

Other commissioners are Lynn Terwilliger, Antioch, publications; Sharon Gillespie, Orinda, assemblies; John Bird, Walnut Creek, finance; Gary Parker, Concord, constitution and elections; and Walt Lustow, Martinez, rallies.

Representing the night students are Linda Terranova, Antioch, and Ray Shorum, Concord, the new extended day representatives.

Students elected last spring are: Lanfranco, president; Carroll Briggs, Castro Valley, commissioner of social activities; Barbara Morrow, Martinez, commissioner of public relations; Marion Engebretsen, Concord, corresponding secretary.

Sally Hunter, Pleasant Hill, recording secretary; Diane Bode, Pittsburg, women's representative; and Bob Osborne, Concord, commissioner of intercollegiate athletics.

Mr. Erv Metzgar has returned to the advisory post after a year's leave of absence on a Fullbright Fellowship in Turkey.

Read The Sun

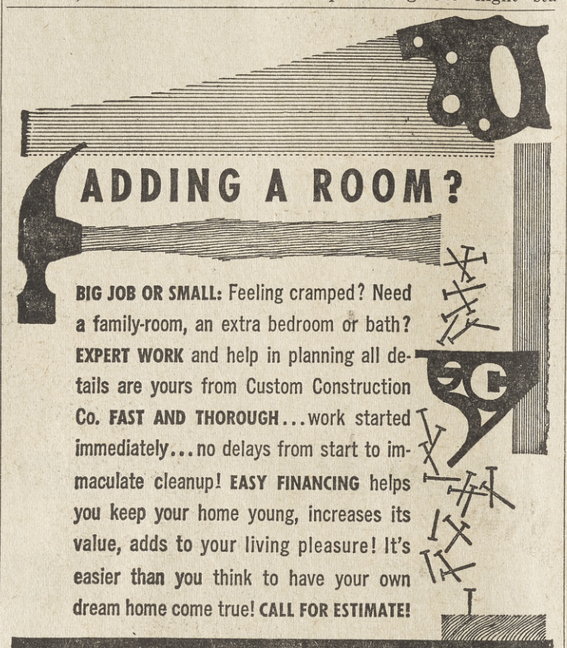

BIG JOB OR SMALL: Feeling cramped? Need a family-room, an extra bedroom or bath? EXPERT WORK and help in planning all details are yours from Custom Construction Co. FAST AND THOROUGH...work started immediately...no delays from start to immaculate cleanup! EASY FINANCING helps you keep your home young, increases its value, adds to your living pleasure! It's easier than you think to have your own dream home come true! CALL FOR ESTIMATE!

CUSTOM CONSTRUCTION CO.
2076 MT. DIABLO BLVD. · WALNUT CREEK · YE 4-9318

Maple Bedroom Sale!

NO STORY — JUST TOO MUCH STOCK FOR OUR DINKY WAREHOUSE
HAVE to CLEAN OUT STOCKS to MAKE ROOM for MORE COMING IN

6-pc. Rock Maple Bedroom. Large 6 dwr. chest, double drsr. & mirror, Hi-poster double bed and 2 nite stands. Reg. $627.00. NOW $495.00

6-pc. Maple Bedroom, with 8-dwr. chest, 6 dwr. double drsr. and mirror, ladderback style dble. bed and 2 nite stds. Reg. $384.50. NOW $284.50

King Size Mattress
w/2 box springs, 72" wide by 84" long
1 set only
Reg. $349.50
NOW $229.50

2 Sets De Luxe Mattresses & Box Springs
Twin size. 15-year warranty
Reg. $169.50
NOW $134.50

FAMOUS VILLAGE SQUARE
LOW POSTER BEDS,, tw. Reg. $64.50 NOW $49.95
4-DRAWER CHEST Reg. $89.95 NOW $72.50
7-DRAWER CHEST Reg. $119.50 NOW $99.50
DOUBLE DRESSER & Mirror. Was $169.50 NOW $129.50
SGL. DRESSER w/painted mirror frame. Reg. $124.50. NOW $99.50

Odd Beds in Twins & Doubles
In maple and oak. REDUCED 1/3

CREDIT TERMS AVAILABLE
All Sales Final, no exchanges, no returns
• YE 5-5757 •
Open Thurs. Eves.

QUAKER HOUSE
2925 N. MAIN STREET at GEARY ROAD -- WALNUT CREEK

Capwell's-Walnut Creek open 3 nights!

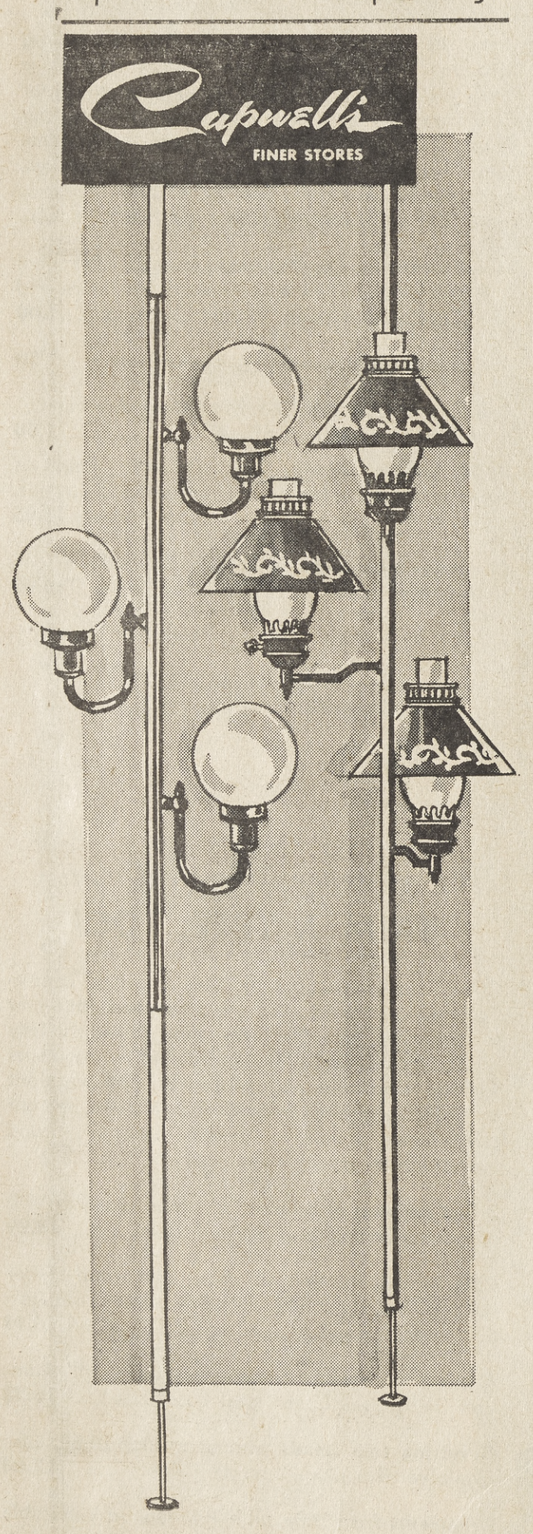

Usually 24.95! Early American
POLE LAMP SPECIALS!
Your choice, each 19.99

Nothing down, $5 monthly. Adds little or nothing to your CAP-Account payment.

Modern lighting with an Early American outlook, all with modern 3-way lighting.

Gaslight pole lamp, white pole with brass center section, or all brass pole.....19.99

Tole shade pole lamp, hand-painted pattern. White, black, gold or turquoise. Also available in all-brass finish. Special price at.....19.99

Capwell's Lamps, New Third Floor, WALNUT CREEK
Capwell's-Walnut Creek, So. Broadway, YE 5-1111

GRAND OPENING

CONCORD
THURSDAY,
FRIDAY,
SATURDAY
OCT. 26, 27 & 28

ANITA Shop

Women's and Girls' Fashion
CONCORD SHOPPING CENTER
Sale Price also at Walnut Creek Store

THURS. FRI.-SAT.
ENTIRE STOCK
NEW FALL FASHIONS

Reg. 1.99	$1.95	2 for $3
Reg. 2.99	$2.59	2 for $5
Reg. 3.99	$3.59	2 for $7
Reg. 5.99 to 9.99		$1.00 OFF!
Reg. 10.99 to 19.99		$2.00 OFF!
Reg. 24.99 up		$3.00 OFF!

CHOOSE FROM ENTIRE STOCK
COATS
Regular 19.99..... Reg. 19.99 17.99
Regular 24.99 to 39.99..... $3.00 OFF!
Famous Labels: Stroock—Forstmann—Hockanum—Kezar—Einiger

ENTIRE STOCK
DRESSES
Reg. 5.99 to 9.99 $1.00 off
Reg. 10.99 to 19.99 $2.00 off

ENTIRE STOCK
SPORTSWEAR
- BLOUSES
- SKIRTS
- SKIRT SETS
- CAPRI SETS
- CAPRIS
- SWEATERS
- BULKY KNITS

Reg. 1.99 $1.59 2 for $3
Reg. 2.99 $2.59 2 for $5
Reg. 3.99 $3.59 2 for $7
Reg. 5.99 to 9.99 $1.00 OFF!

1 to 3x 3 to 6x 7 to 14
GIRLS' WEAR
Grand Opening
- CAR COATS
- CAPRI SETS
- DRESSES
- COATS

SLEEPWEAR — FOUNDATIONS
LINGERIE and ROBES
Reg. 1.99 $1.59 2 for $3
Reg. 2.99 $2.59 2 for $5
Reg. 3.99 $3.59 2 for $7

ANITA Shop
Womens and Girls' Fashions

OPEN TUES., WED. AND SAT., 9:30 to 5:30
MON., THURS. AND FRI., 9:30 to 9:00

CONCORD SHOPPING CENTER
1669 Willow Pass Rd., Concord
Just say . . . "CHARGE IT" open a convenient budget account

Jobs for Handicapped

Four local residents who ordinarily would be unable to find jobs due to physical problems have become money-making employees of Goodwill Industries at 2986 North Main Street, Walnut Creek.

The purchases you make at the North Main building or at the organization's Oakland building become salaries for those people who otherwise would be leaning heavily on help from other sources — often the county and state tax dollar.

Mrs. Novella Hisere of 4951 Myrtle Drive, is one of our local residents who is a Goodwill employee. She has heart and back trouble.

ALTHOUGH she raised her son and daughter alone after the death of her husband, and has been a foster mother to some 200 children over a period of 20 years, she is no longer able to carry a heavy daily burden.

But her assistance in a sales capacity at Goodwill is within her physical powers and greatly benefits her employers.

The other local residents employed at Goodwill:

Esther Maaske of 2910 Hilldale Drive, Walnut Creek, local store manager; her son, Charles Maaske of 63 Sandy Lane, Walnut Creek, salesman and relief cashier; and Mrs. Rolalena Herandez of 1505 Houston Road, Walnut Creek, a clerk.

THERE ARE other county residents employed at Walnut Creek's Goodwill, including three Pittsburg residents.

Mrs. Jean Kientz, Goodwill public relations representative, said plans are being formed for establishment of a Goodwill workshop like that in Oakland within a few years.

This might greatly increase the number of our own residents who may be able to find jobs.

As in Oakland, handicapped persons would then be able to assist in the renovation and repair of toys and household articles which are then sold at Goodwill.

EVEN NOW, persons who wish to work at the present Goodwill store may apply to Mrs. Maaske. There are seven employees there now, and there have been 21 employees since the store opened three years ago.

The pay starts at a minimum of 75 cents per hour and goes up. All present employees are now making more than the minimum, she said.

Mrs. Kientz explained that Goodwill's purpose is not to give people permanent jobs, but to ". . . provide rehabilitation for handicapped people through paid workshop training, vocational adjustment, employment and spiritual counseling."

With this, it is hoped that the individual may then go out and find employment elsewhere on a permanent basis, she said.

OF COURSE, Goodwill is a non-profit organization, she said.

She noted that this week is National Employ the Physically Handicapped Week.

EASIER PLANING

To ease the job of planing a large hardwood surface, sponge the area lightly with water beforehand. This raises the grain slightly, and gives the edge of the plane a better "bite."

Prison Chapel Planned

Sheriff Walter F. Young has announced plans for construction without public funds of a chapel at Contra Costa County's prison farm.

First of its kind in this county, the proposed chapel will provide all-faiths guidance and counseling for the daily population of from 150 to 200 men who live under minimum security at Marsh Creek Rehabilitation Center, near Clayton.

Funds to build the chapel at no cost to the county's taxpayers being gathered by the "Sheriff's Men"—a group of professional and business men whose purpose is to promote active interest in good government, and to aid in rehabilitation.

They will begin the fund raising with a dinner-dance at Galileo Club in Richmond at 7 p.m November 4.

Contra Costa County Rehabilitation Center's 160-acre site at the base of Mt. Diablo has received a minimum of capital outlay for use in rehabilitation, Young said.

He noted, also, that prospects of rehabilitation are high among inmates there.

Built in 1937 with materials from a razed National Guard barrack, "The Farm" never has had permanent housing for religious services, he said.

"Church services today are conducted from a mobile unit. Our new chapel will seat 300 persons, and we hope some day to permit family members of inmates to participate in religious services there," he said.

When completed, the 86-by-40-foot concrete block structure will be presented to the county by the Sheriff's Men.

SUN want ads appear in five papers for one bargain price.

News Filters Out About This Filter

Mrs. Gordon Lamb of 154 Fairoaks Drive, Pleasant Hill, sold her "deluxe" swimming pool filter with a want ad in The Sun.

Rev. A. E. Syferud of 30 Broadview Terrace, Orinda, sold a mahogany secretary with bookcase, three-piece sectional, antique round table, breakfast set and other items with a Sun want ad.

A. J. McGrete of 301 Hooksston Road, Pleasant Hill, sold two large upholstered chairs and a highchair with a Sun want ad.

These are a few of the hundreds of Sun "success stories" recorded each week.

The amazing results are credited to The Sun's "5-in-1" treatment which places your want ad in The Sun Shopping News on Wednesday, and all of the Sun subscription newspapers on Friday.

The Sun Shoping News goes to nearly 50,000 homes in the central county.

And thousands more homes receive each week the Walnut Creek Sun, Orinda Sun, Lafayette Sun and Pleasant Hill Sun.

Call a Sun adwriter today. The numbers are YE 4-5000, 284-4444 and CL 4-4444.

SHOP MON., THURS., FRI. 'TIL 9:30 P.M.

Capwell's FINER STORES

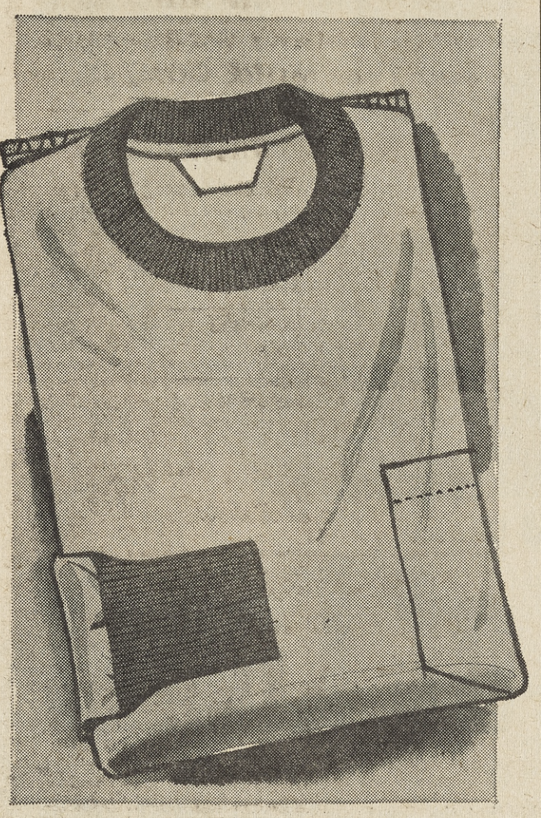

Sale! Compare at $5

MEN'S SKI PAJAMAS

3.99

Special close-out purchase! 100% combed cotton, flat knit ski-style pajams. Solid colors with contrasting trim on closely ribbed wrist and ankle cuffs. Pre-shrunk; wash-fast colors. Sizes A, B, C and D. Buy now for cooler weather!

Capwell's Men's Furnishings, Street Floor, WALNUT CREEK

Capwell's-Walnut Creek: S. Broadway; YEllowstone 5-1111

NIGHT OPENINGS: OAKLAND, Monday and Thursday
EL CERRITO, Monday, Thursday, Friday
WALNUT CREEK, Monday, Friday

Kushins

trimly tailored de liso deb pump

black mat calf with black lustre calf tip and heel or brown mat calf with mink lustre calf trim, high or mid heel, 21.95
Sizes 3½ to 12, AAAAA to B. Matching handbag, 21.95 plus tax.

SHOE FASHIONS FOR ALL SMALL OR TALL
Sizes 3 to 12 in most styles

Use your convenient Kushins Charge Account or BankAmericard.
Extra charge for sizes over 10.

OAKLAND, 19th, broadway
WALNUT CREEK, broadway center EL CERRITO, plaza

GRODINS GREATEST ANNIVERSARY SALE IN OVER HALF A CENTURY!

IF

you were to spend $65 you couldn't find a better value than these

MENS SUITS

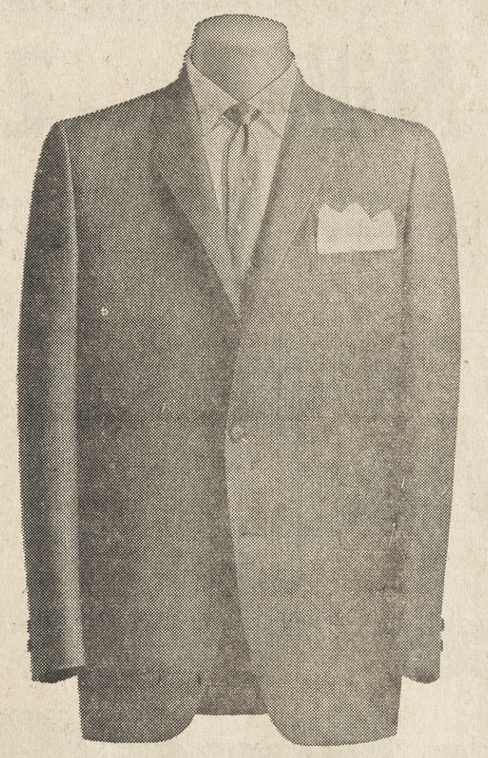

anniversary priced at only

$49

$5 a month

THOROBRED 2-PLY HARD FINISH WORSTEDS! PERMANENTLY-CREASED WOOL TROUSERS!

Crisp-as-a-new-dollar-bill, Thorobred 2-ply hard-finish worsteds of fine Australian yarns... these suits will hold their handsome shape, keep you looking your best day in and day out! Vibrant deep-tones in the Fall '61 mood.

Unconditionally GUARANTEED *for a year!*

FINAL WEEKEND

reg. $50 Rams Head
HOPSACK VESTED SUITS
$11 under the going price—that's sensational news! All traditional details. Pure wool hopsack at an amazing Anniversary price for 3 pieces!
$39 COAT, VEST, TROUSERS ONLY $5 A MONTH

reg. 89.50 Michaels-Stern
HAND-TAILORED SUITS
Treat yourself to a famous Michaels-Stern Imperial hand-tailored suit at a whopping Anniversary savings! Rich iridescent poplin, worsteds, muted plaids...many fully lined...every one at 20.50 less than normal!
$69

reg. $109 & $119 Petrocelli
IMPORTED FABRIC SUITS
Petrocelli tailors clothes for gentlemen who like extra flair and sophistication in cut and cloth. The luxurious fabrics are all imports, including superb mohairs, lustrous silk-and-wool sharkskins, iridescent worsteds.
$89

reg. $50 Thorobred
Water-Repellent TOPCOATS
The exclusive fabric is a finely brushed covert...an all-weather, all-purpose coat that looks like the many dollars more it usually costs! Raglan or set-in shoulders, fly front or button through.
$39 ONLY $5 A MONTH

reg. $25 imported water-repellent
Cotton Poplin RAINCOATS
The wash 'n' wear, drip-dry poplin import is big news at Grodins Anniversary price! A wonderful coat for showers... or travelling around the globe.
17.99

reg. $75 & 79.50 d'bruzzi
Hand Tailored SPORT COATS
The most flattering sport coats a man can own...hand tailored with full linings and in the world's most treasured fabrics. d'bruzzi coats are exclusively at Grodins...priced way down under for this Anniversary event!
$59

reg. 39.95 distinctive
ALL WOOL SPORT COATS
Save $10 in a tremendous selection of blazers, boucles, brush finishes, glen plaids, checks, and subtle over-squares. Traditional and slim line models for young men of all ages.
$29

reg. 12.95 hard-finish
WASH 'N' WEAR SLACKS
Latch on to a few of these regular weight slacks for far less than the regular price! Dashing Continental model, beltless, side-tab adjustment, plain front. Char grey or brown; olive.
2 pairs $19

reg. $20 reverse twist
HARD-FINISH SLACKS
The all worsted reverse twist hard-finish fabric wears like an old friend and holds its shape on and on! Superb burnished tones of charcoal, brown, olive. Save $10.50 by buying two pairs!
2 pairs $29

reg. 5.95 Rams Head
PULLOVER SHIRTS
These are the traditional short-sleeve shirts young men prefer...button-down model in the right solid shades, foulards, and gingham checks. Who else but Grodins would bring them to you at this *un*traditional price?
3.99

reg. 13.95 lambswool
7-BUTTON CARDIGANS
Nothing contributes so decidedly to the long lean American look as the 7-button cardigan. It has great masculine appeal, and at only 10.99 great price appeal, too! Soft imported lambswool.
10.99

reg. 24.95 English
CORDOVAN SHOES
The look of solid quality...genuine cordovan imported from England...fully leather lined! This rich and rugged wing tip model is a feature value in Grodins Anniversary Sale!
16.80

SUPER-G IT
with Grodins Super-credit facilities. Take up to 12 months to pay the modern Grodins way!

GRODINS OF CALIFORNIA

SHOP *all departments for many* **UNADVERTISED VALUES**

BROADWAY SHOPPING CENTER, WALNUT CREEK OPEN MONDAY, THURSDAY & FRIDAY NIGHTS

College District Loans Instructor For State Study

The governing board of the Contra Costa Junior College District last week approved the short term loan of one of the district's instructors to the State Department of Education.

Ferdinand S. Ruth, of 43 Cuesta Way, Walnut Creek, instructor in biological sciences at Diablo Valley College, will go to Sacramento November 13-17 to aid in a state review of local school district participation under the National Defense Education Act.

Ruth's services are requested by Roy E. Simpson, state superintendent of public instruction.

The NDEA provides financial assistance to schools in the fields of science, mathematics and modern languages.

In the last four years the junior college district has programmed expenditures of more than $250,000 under provisions of the act, half of which was put up by the Federal government.

The district has and is spending its NDEA money for electronic, biological, audio, mathematics, engineering, chemistry and physical science equipment.

Ruth, considered an expert in his field, has twice won a merit certificate from the California Conservation Council for his work in conservation education. He holds a bachelor's degree in zoology from the University of California, and a master's degree in marine biology from the University of the Pacific.

SUN want ads appear in five papers for one bargain price.

Lucky STORES

BLUE CHIP STAMPS

SMALL LOIN LAMB CHOPS USDA Graded Choice ..... Lb. 89¢
LAMB CHOPS Large Loin or Round Bone ..... Lb. 79¢
RIB LAMB CHOPS or ROAST USDA Graded Choice ..... Lb. 69¢
SHOULDER RIB LAMB CHOPS USDA Graded Choice ..... Lb. 59¢
SLICED BACON Lucky 1-Lb. Package ..... Lb. 65¢
LINK SAUSAGE Hormel's Little Sizzlers Pure Pork, Skinless ..... 12-oz. Pkg. 49¢
SALMON King Trolled, Red Silver Red, Silver ..... Steaks, lb. 95¢ By the Piece, lb. 85¢
PRAWNS Ocean Garden Raw ..... Lb. 89¢

LAMB SHOULDER ROAST

Square Cut—USDA Choice 35¢ lb

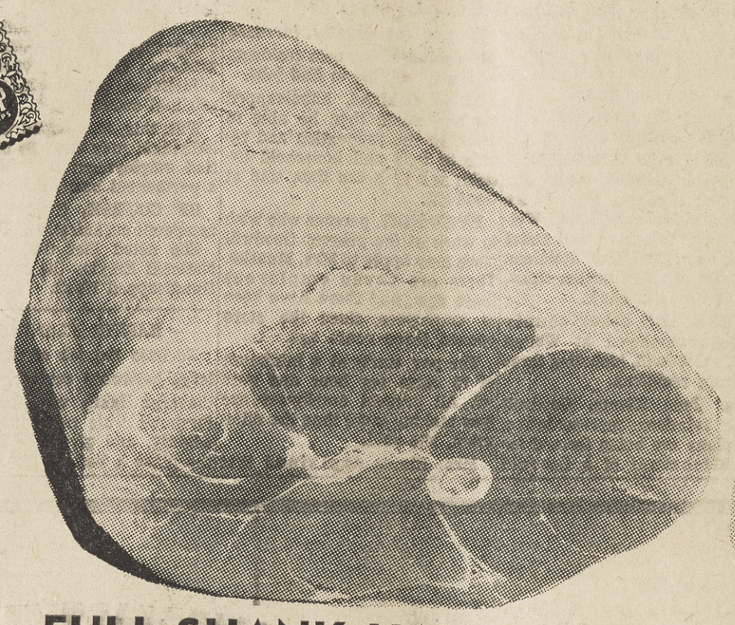

FULL SHANK HALF
Smoked Ham

Elegant and economical eating . . . superbly flavored ham, sugar cured and smoked, and so versatile . . . can be served so many ways. These are the finest our expert meat buyers could find . . . and offered to you this weekend at this low, low Lucky price!

BUTT PORTION ..... lb. 45¢ WHOLE lb. 55¢ CENTER Slices ..... lb. 89¢

39¢ lb

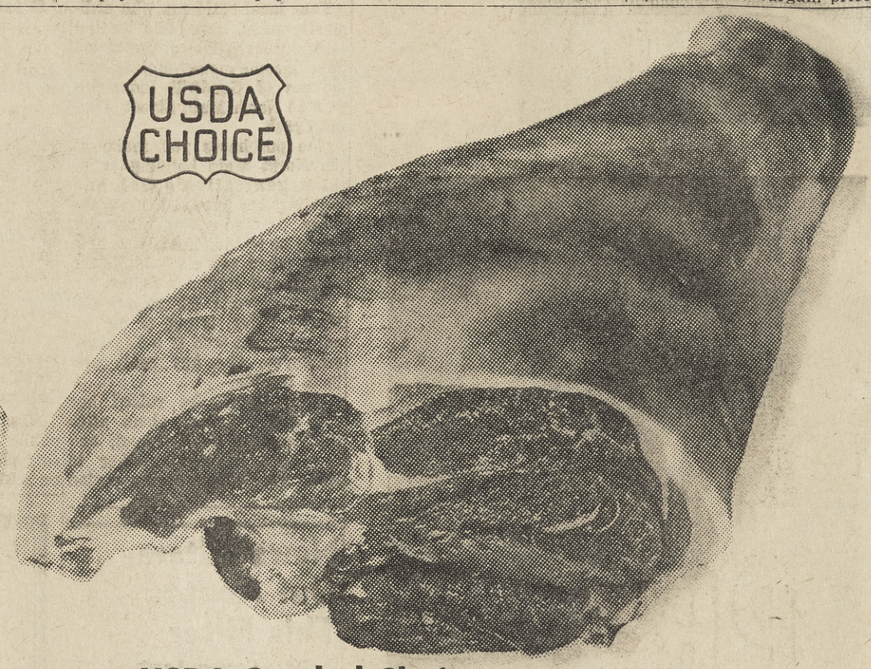

USDA Graded Choice
Leg of Lamb

No ordinary leg of lamb this, but the finest you can buy! Expertly trimmed in the famous Lucky manner to remove all excess fat and bone for more good eating per pound . . . and that means more delicious eating for your family, too!

All Excess Fat and Bone Removed Before Weighing

59¢ lb

Lucky Margarine 1-Lb. Package 2 FOR 29¢
Evaporated Milk LUCKY Tall Cans 2 FOR 25¢
Fresh Eggs SYLVESTER Large Grade AA Dozen 47¢ Medium Grade AA Dozen 39¢
Frozen Pies COUNTY FAIR — Boysenberry, Cherry, Apricot, Peach—Reg. 9-inch 49¢
Apple Cider LADY LEE — 99-oz. Jug 79¢
Cling Peaches DEL MONTE Sliced or Halves 303 Can 5 FOR $1
Cake & Icing Mixes JIFFY 9-oz. Pkg. 2 FOR 27¢

TRICK or TREAT!
BRACH'S PICK A MIX Bulk Candy, Wrapped ..... lb. 49¢
Milky Way, Snickers, Three Musketeers, Junior Size, 1-lb. pkg. 69c. Baby Ruth or Butterfingers, Junior Size, box of 40 79c. Kandy Lolly Pops, pkg. of 100 89c.

QUAKER OATS Old Fashion or Quick ..... 18-oz. Pkg. 23¢
STARLAC Borden's Instant Non Fat ..... 12-Qt. Pkg. 1.05
STUFFED OLIVES Early Calif. Pimiento ..... 3-oz. Bottle 27¢
PEANUT BUTTER Laura Scudder's ..... 16-oz. Jar 57¢
CHILI CON CARNE Libby's With Beans ..... 24-oz. Can 47¢
DINNER NAPKINS Zee—King Size ..... 70 Count Pkg. 2 for 37¢
ELBERTA PEACHES Good Rich. Irregular Slices ..... Lge. 2½ Can 4 for 89¢
VEGETABLE JUICE V-8 Cocktail ..... 6-oz. Can 3 for 25¢
DOG FOOD Chubby ..... Tall No. 1 Can 10 for 79¢
PEANUTS Fisher's Spanish ..... 14-oz. Can 39¢
LUCKY 86 5 Year Old Straight Straight Kentucky Bourbon 5th 3.99
DRY GIN OR VODKA Lucky, 100% American Grain 5th 2.99

RATH'S FRANKS Tender and Juicy ..... Full Pound 55¢
LUNCHEON MEATS Morrell's Pride. Bologna, Cooked Salami, Pickle & Pimiento, Liver Cheese, Olive Loaf ..... 5-oz. Cello 4 for 99¢
MONTEREY JACK CHEESE Lucky Random Weights, lb. 59¢
APRICOTS Lady Lee Unpeeled Halves ..... 303 Can 2 for 35¢
INSTANT COFFEE Lucky ..... 6-oz. Jar 69¢
TOMATO JUICE Libby's ..... 46-oz. Can 3 for 89¢
CHILI SAUCE Homade ..... 13-oz. Jar 31¢
PORK & BEANS Lady Lee ..... Large 2½ Can 3 for 69¢
CAROLINA RICE Fancy Extra Long Grain ..... 3-Lb. Pkg. 47¢
MUSTARD French's ..... 9-oz. Jar 2 for 33¢
FLASHLIGHT 2 Cell. It's "Magnetic", Powerful, Sticks to Steel. A 1.49 Value ..... each 88¢
SPONGES Foam Plastic, All-Purpose 3 large size per pack. A 98c value ..... 59¢

Advertised Prices Effective 7 Full Days, From Wednesday, October 25 through Tuesday, October 31 Inclusive, in Walnut Creek, Orinda, Pleasant Hill, Concord

Flav-R-Pac FROZEN VEGETABLES

Green Peas, Peas & Carrots, Regular and French Cut Green Beans, Butter Beans, Chopped Broccoli, Cut Corn, Regular and Crinkle Cut, French Fries, Mixed Vegetables, Squash, Chopped & Leaf Spinach Reg. Pkg. 6 FOR 99¢

EGG NOODLES Golden Grain Medium or Wide ..... 12-oz. Pkg. 31¢
POPCORN Jolly Time Yellow or White ..... 10-oz. Can 2 for 45¢
CHOPPED OLIVES Bell's ..... 4½-oz. Can 2 for 23¢
WESTON COOKIES Hi Neighbor Assortment ..... 14-oz. Pkg. 49¢
CAT FOOD Chic-E All Chicken Pet Dinner ..... 6-oz. Can 2 for 27¢

COTTAGE CHEESE Lady Lee Large or Small Curd ..... Pint Carton 29¢
CHEEZ WHIZ Kraft ..... 8-oz. Jar 37¢
VIENNA SAUSAGE Armour ..... 4-oz. Can 23¢
SWEET PEAS Lady Lee Fancy ..... 303 Can 2 for 37¢
GRAPE JELLY or GRAPELADE Welch ..... 1-lb. 4-oz. Jar 39¢
SYRUP Lady's Choice Imitation Maple ..... 23½-oz. Bottle 35¢
BREAD Pantry Pride—Regular White or Wheat ..... Large 1-lb. 6½-oz. Loaf 31¢
INSTANT COCOA MIX Nestle's Quik ..... 1-Lb. Pkg. 45¢
DOG CHOW Purina ..... 5-Lb. Bag 71¢
LANE'S HONEY Clover, Orange Blossom or Clear Mountain ..... 16-oz. Jar 45¢
LIQUID STARCH Lady's Choice ..... Quart Bottle 27¢
WINE VINEGAR Regina Garlic Flavored ..... 4/5 Qt. Bottle 37¢
CAMAY Regular Bar (Bath Size, 2 for 29c) 3 for 29¢
LIQUID DETERGENT Ivory ..... 22-oz. Plastic Btl. 65¢
SALVO Detergent Tablets ..... Pkg. of 12 43¢

DELICIOUS APPLES
Fancy Large Watsonville Double Red
5 lbs. 49¢

PUMPKINS
Smooth Skin—Fine for Jack O'Lanterns
lb. 3¢

YAMS Finest Quality Smooth Skin Velvets ..... 3 lbs. 39¢
POTATOES U.S. No. 1 Oregon Russets ..... 10 lb. bag 39¢
CUCUMBERS Extra Fancy Long Green Smooth Skin ..... 2 for 15¢
ARTICHOKES Fancy Large Globe Variety ..... 3 for 19¢
CELERY Large Crisp Tender Stalks ..... each 15¢
TOMATOES 2 lbs. 29¢ Finest Quality Oxnard Variety

TOILET TISSUE CHIFFON Asst'd Colors 2 Roll Pkg. 27¢
BISCUITS PILLSBURY or BALLARD Oven Ready Reg. Pkg. 10¢
TEA BAGS LIPTON'S 16 Ct. Pkg. 25¢
LIPTON TEA Orange Pekoe ¼-Lb. Pkg. 43¢
HI-HO CRACKERS SUNSHINE 1-Lb. Pkg. 37¢
VANILA EXTRACT SCHILLING 1-oz. Bottle 29¢
VEGETABLE FLAKES SCHILLING Celery, Onion, Sweet Pepper, Vegetable, Reg. Pkg. 19¢
MILANI'S DRESSINGS 1890 French or Italian 8-oz. Btl. 39¢

WHY...at *Suburban Carpet*

YOU CAN BUY THIS FURNITURE FOR LESS THAN DISCOUNT HOUSE PRICES...

because we purchase in large quantities for contractors, OUR WHOLESALE COST IS MUCH LESS!

We are completing arrangements to furnish over 100 apartments, and will be placing our firm order with the factory within the next two weeks. All orders sold from this ad will be placed with this volume order to effect the tremendous savings shown on this page. Delivery on all items will be approximately four weeks. Delivery . . . you may pick up your furniture at the store or we will make delivery arrangements at a small charge.

We know that when you see the fantastic comparative prices or a large per cent of, it's hard to believe in the quality. That is why we have taken this space to give you the honest reason for these "unbelievable" prices.

COME IN, IN FACT HURRY IN AND SEE FOR YOURSELF

We Will Remain Open Friday Evening 'til 9

Other Evenings by Appointment

It's Here! Sale Starts Today!

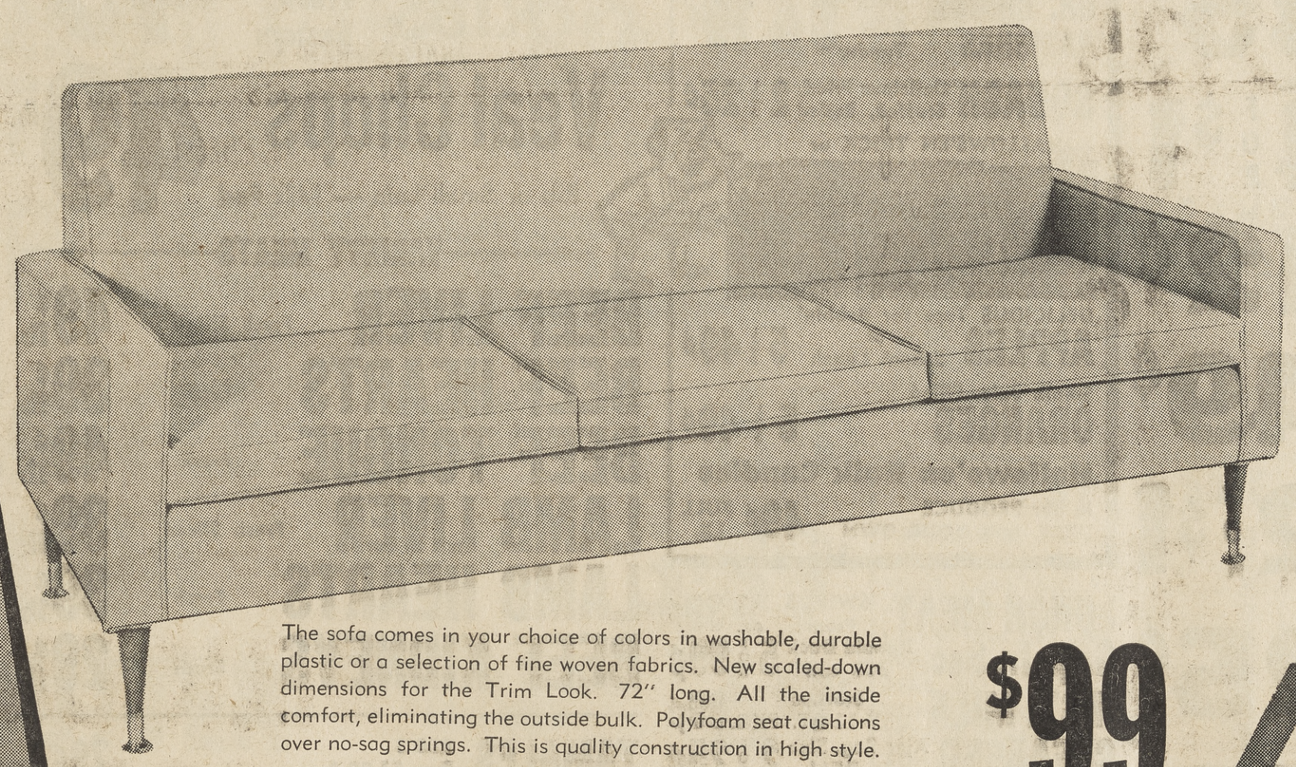

The sofa comes in your choice of colors in washable, durable plastic or a selection of fine woven fabrics. New scaled-down dimensions for the Trim Look. 72" long. All the inside comfort, eliminating the outside bulk. Polyfoam seat cushions over no-sag springs. This is quality construction in high style.

LIST PRICE $154.00

OUR PRICE $99

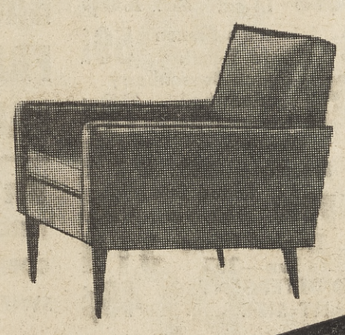

The matching chair is of the same quality construction. Set at an easy lounging angle for comfort.

LIST PRICE $79.50

OUR PRICE $56

This is the dining room table you've been looking for! Scaled to fit the small dining space, 42" round, yet expandable for special occasions, extends to 54". It has "dinner party" styling. Available with hi-pressure plastic top, in many colors, to withstand daily family use.

LIST PRICE 79.50 OUR PRICE $55

The dining chairs are available in either Teak or Walnut finish, extra sturdy craft cord seats.

LIST PRICE 22.50

OUR PRICE $17

The price we had to pay for this fine carpet was based on a purchase of over 70 rolls! the SAVINGS ARE YOURS!

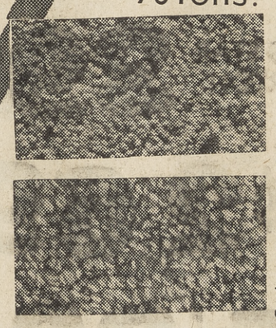

HILL RIDGE left top

All-wool heavy duty commercial quality woven throughout for longer wear. Vibrant tweed tones that hide the soil and add sheer luxury to any room. Made by world-famous Alexander Smith in today's living colors, sandal tweed, beige tweed parchment tweed, turquoise and green tweed.

TUMBLE TEX left bottom

100% continuous filament nylon, elegant random texture backed by the longest wearing, easiest to clean of all carpet fibers. Hi-fashion solid colors in beige, sandalwood, gold or green.

LIST PRICE $9.95

$7 SQUARE YARD

OUR PRICE

BANK TERMS

Act now and have your home ready for the Holidays

DRAPERIES
DECORATING
CONTRACT FURNITURE

Suburban Carpet

- Wholesale
- Retail

1545 LOCUST STREET, WALNUT CREEK YE 5-6415

SID'S SLASH PRICES

WALNUT CREEK

DOWN! DOWN! DOWN! GO PRICES AT SID'S!
40 MORE REDUCED THIS WEEK!
ITEMS YOU BUY REGULARLY EACH WEEK
FROM OUR SHELVES!

OPEN from 7 A.M. 'til MID-NITE

SPECIALS EFFECTIVE 7 DAYS A WEEK

BLUE CHIP STAMPS
JOIN YOUR NEIGHBORS GETTING VALUABLE PREMIUMS . . & VALUES TOO!

COFFEE MJB 1 LB. ALL GRINDS 59c lb.
MJB INSTANT Save 15c . . . . . 6 oz. 89¢

MAYONNAISE BORDEN'S QUART 39¢
BUTTER VALLEY GOLD 1ST QUAL. AA ON LB. CUBE 69¢
EGGS EXTRA LARGE GRADE AA DOZ. SID'S PREMIUM 49¢
JAMS APRICOT, PINEAPPLE, PEACH LADY'S CHOICE, ALL FLAVORS 20-OZ. JARS 39¢
DOG FOOD CHUBBY 1-LB. TIN 14 FOR $1
NAPKINS KLEENEX, CASUAL ASSRTD. COLORS, 60 CT. 12¢
MARGARINE ALL-SWEET 1 LB. 2 FOR 49¢
BABY FOOD GERBER'S STRAINED 12 FOR $1
SUGAR C & H BROWN & POWDERED LB. 2 FOR 25¢
DETERGENT FAB GIANT SIZE 59¢
SHORTENING ARMOUR'S STAR 3 LB. CARTON 39¢
BEER SIERRA (24 REG. CANS) CASE QUARTS 3 FOR 1.00 N ODEPOSIT BOTTLES $2.69
Orange Juice DONALD DUCK 6-OZ. 4 FOR 89¢
CEREAL BETTY CROCKER'S NEW GOODNESS PACK 8 Individual Servings 35¢

10 LBS. ONLY U.S. No. 1 POTATOES 10 LBS 29¢
For those Halloween Party SANDWICHES LETTUCE 2 Hds. 25¢ CRISP—SOLID
Gives that salad an extra lift CUKES CRISP SOLID 3 FOR 25¢
GR. ONIONS Crisp RADISHES Solid Tender 3 Bun. 19¢
SQUASH Delicious Fried, Stuffed, Boiled 2 LBS 25¢
— HALLOWE'EN TRICK or Treats
DELICIOUS Tops for Bobbin' APPLES or School Lunch 5 LBS 49¢
Small, Juice-Filled ORANGES 5 LBS 49¢
Hallowe'en Bulk Candies in our PRODUCE DEPT. MIX YOUR OWN 49¢ FULL LB.

LUNCH MEAT SWIFT'S Prem 12 oz. 39¢
Gr'pefr. Sec. Donald Duck 303 can 5 FOR 99¢
INST. MILK StarLac DRY-12-QT. PKG. 89¢
CLEANSER Ajar Reg. Size 2c DEAL 2 FOR 25¢
Catsup Sniders Tomato 14-oz. 2 FOR 25¢
FRUIT PIES Johnson's Frozen Large 9-inch 59¢ EA
Apple-Apricot-Cherry-Peach-Boysenberry
APPLE CIDER Redwood Empire—Gallon 79¢
PEACHES Glorietta Freestone—303 5 FOR $1
Sliced Pineapple Island Sun 1¼ Tin 19¢
Frt. SALAD VEL Tropical Island Sun—303 LIQUID DETERGENT GIANT SIZE 3 FOR $1 49¢

JUNIOR NEW CROP TURKEYS 23c lb.
Bake, Fry, Broil--Half or Whole
FRYERS WHOLE BODY 27c lb. SPLIT or CUT UP 33¢ lb.
LEG of VEAL MILK FED OR RUMP ROAST 39c lb.
SMALL SIZE SPARE RIBS Fresh Eastern 49c lb.
Veal Chops Rib or Small Loin — Milk Fed 49c lb.

VARIETY MEATS
BEEF LIVER Fresh Sliced 49¢ lb
BEEF HEARTS Fresh 39¢ lb
BEEF TONGUE Fresh 49¢ lb
LAMB LIVER Fresh Sliced 39¢ lb
LAMB HEARTS Fresh 39¢ lb
BEEF KIDNEYS Fresh 29¢ lb

TAMALES RED'S Reg. $1.00 Bag 79¢ ea.
BACON Rath's Blackhawk 1 LB. Cello 69¢ LB
FRANKS Swift's Prem. ¼ LB. Cello 49¢ LB
SAUSAGES Swift's Brookfield 1 LB. PKG. 59¢ LB

FRYING CHICKEN PARTS, 5 LB. BOX
THIGHS, DRUMSTICKS $2.49 BREASTS & LIVERS $2.89
CORNISH GAME HENS, 12 oz. Size 59¢ ea.
SWIFT'S PREMIUM BOLOGNA 39¢ LB.

COME IN AND JOIN THE FUN
SWIFT'S PREMIUM JUMBO BOLOGNA CUTTING CONTEST
JUMBO

FISH ...THRIFTY! DELICIOUS!
SEVEN SEAS SEAFOOD SPECIALS!
HALIBUT Fresh Frozen Pac. Ocean 59¢ lb SLICED OF BY PIECE
SHRIMP Cooked & Peeled BEST BUY $1.29 Lb.
FILLET OF DOVER SOLE Fresh No Skin 65¢ lb
SCOTLAND IMPORTED FINAN HADDIE 79¢ lb

FREE STAUFFER MAGIC COUCH WORTH $200 . . . . .
GET entry blanks at store
Winner's Name will be posted.

SEDS MARKETS
All Specials Effective
Oct. 25 thru Oct. 31
Open 7 'til Midnight

Prosecution Is Tough When Girl, 5, Is Victim

With the passing of more than a year, Walnut Creek police officers have just above given up hope of catching a child molester and convincing him he should confess.

The suspect is a 24-year-old man who worked as a drill pressman and roomed with a family on Trinity Avenue.

The testimony gathered by officers indicates that the family's five-year-old girl was molested by the man after he came home from a night of barhopping and also a run-in with the police after he was unsuccessful in picking up a woman.

THE PARENTS of the little girl learned something was wrong when they heard her cry out for help.

The father said he saw the roomer run into the bathroom as he approached.

The parents, uncertain what to do, waited until morning to call the police.

The suspect went to work the next day, but did not return. Officers learned he quit his job, collected his pay, and left.

THE PARENTS learned how difficult is the problem of prosecuting when the victim is very young.

They were told the main difficulties involved in taking the matter into courts were as follows:

1. The victim is so young that her testimony might be attacked by the defense attorney, and the little child herself might suffer as a result.

2. For that reason, the judge might not allow her to testify. She is the only direct witness to the crime.

3. **THERE** was no actual injury to the child, which would provide physical evidence.

4. In this case, the victim would have trouble identifying the suspect.

5. The parents did not immediately report the occurance, eliminating any possible evidence which the police might have been able to gather on the spot.

Officers hoped that the man might return to the area and be convinced that a confession to a misdemeanor would be the best idea.

Officers were told by parents that this little girl had also been molested earlier in another city by a neighborhood teen-age boy.

LEGAL NOTICE

NOTICE OF A PUBLIC HEARING FOR A LAND USE PERMIT.

YOU ARE HEREBY NOTIFIED that on November 8, 1961 at 7:30 P.M. in Room 210 of the Hall of Records Building, corner of Main and Court Streets, Martinez, California, the BOARD OF ADJUSTMENT will consider the application of Irving H. & Bessie I. Pearce (Applicant and Owner) for a land use permit to establish 2 lots, one lot less than ½ acre, (.34 acre) and less than 120' minimum depth (107'), on property located on a portion of Lot 69, Moraga Woodlands fronting 134' on the south side of Crest View Drive, and 60' on the west side of Culver Court, approximately 250' east of Hilldale Court.

For additional information, please phone ACademy 8-3000.

ANTHONY A. DEHAESUS,
Associate Planner.

Orinda #187—10/27

LEGAL NOTICE

NOTICE OF A PUBLIC HEARING FOR A LAND USE PERMIT.

YOU ARE HEREBY NOTIFIED that on November 8, 1961 at 7:30 P.M. in Room 210 of the Hall of Records Building, corner of Main and Court Streets, Martinez, California, the BOARD OF ADJUSTMENT will consider the application of Benton S. Wood (Applicant and Owner) for a land use permit to have carport addition to residence with an 8' side yard, on property located on a portion of Lot 489, Haciendas Del Orinda fronting 105' on the south side of La Espiral, approximately 60' east of Los Dedos, in the Orinda area.

For additional information, please phone ACademy 8-3000.

ANTHONY A. DEHAESUS,
Associate Planner.

Orinda #188—10/27.

LEGAL NOTICE

NOTICE OF A PUBLIC HEARING FOR A LAND USE PERMIT.

YOU ARE HEREBY NOTIFIED that on November 8, 1961 at 7:30 P.M. in Room 210 of the Hall of Records Building, corner of Main and Court Streets, Martinez, California, the BOARD OF ADJUSTMENT will consider the application of Hans P. Schnitler (Applicant and Owner) for a land use permit to have 15' setback for addition to residence (carport) on property located on Lot 114, Sleepy Hollow fronting 100' on the north side of Irving Lane, approximately 200' east of Irving Court.

For additional information, please phone ACademy 8-3000.

ANTHONY A. DEHAESUS,
Associate Planner.

Orinda #189—10/27.

LEGAL NOTICE

NOTICE OF A PUBLIC HEARING FOR A LAND USE PERMIT.

YOU ARE HEREBY NOTIFIED that on November 8, 1961 at 7:30 P.M. in Room 210 of the Hall of Records Building, corner of Main and Court Streets, Martinez, California, the BOARD OF ADJUSTMENT will consider the application of Arthur V. Holmlund (Applicant and Owner) for a land use permit to have 15' setback for addition to residence, on property located on Lot 529, Haciendas Del Orinda, fronting on the northwest corner of La Espiral and La Campana.

For additional information, please phone ACademy 8-3000.

ANTHONY A. DEHAESUS,
Associate Planner.

Orinda #186—10/27.

FIRST CHURCH OF CHRIST, SCIENTIST
Sunday—9:30 and 11 a.m. 11.—9:30 and 11 a.m. R.R.—Daily except Sundays and Holidays—12-3. Mondays, 7-8 p.m. Wednesdays—8 p.m.
22 Orinda Highway, Orinda

How Christian Science Heals
GETTING RID OF THE CHIP ON THE SHOULDER
KRE (1400-kc) Sat. 7:15 a.m.
KFRC (610-kc) Sun. 10:15 a.m.
KGO (810-kc) Sun. 10:00 a.m.
"Ye Shall Know The Truth"

Questionaire Is Available

The Pleasant Hill branch of the American Association of University Women has sent questionnaires to all 29 city council candidates and is making their replies available to all interested organizations.

The questionnaire was prepared by the contemporary problems section of the AAUW.

The questions cover the candidates' occupation, education, affiliation, political and personal backgrounds.

All groups interested in the replies may call Mrs. Fred Voelker, YE 5-1721, or Mrs. Franklin Lloyd, YE 4-6432, to make arrangements.

Mrs. Voelker, chairman of the contemporary problems study section, indicated that someone from her study group will be available to lead the discussion.

Milk or milk products are mentioned at least 50 times in the Bible, with the Promised Land depicted as a "land flowing with milk and honey" found 20 times.

FOR YOU... YOUR FAMILY... YOUR GUESTS
ORINDA STORE — Orinda Village
10 Avenida De Orinda

Blacks
"SIGN OF BETTER VALUES"
IN ORINDA
63 MORAGA WAY
ORINDA CROSSROADS
CL 4-4366
HRS.: 8 to 8 p.m. Daily
SUNDAYS 9 to 6 p.m.
WE GIVE BLUE CHIP STAMPS

There is no substitute for qualitty

YOUNG TENDER MILK FED **LEGS of VEAL** 49c LB.

CHUCK ROAST 39c LB.

VEAL CHOPS LOIN OR RIB 59c lb.
GROUND CHUCK LEAN FRESH GROUND 69c lb.
CHUCK STEAKS 49c lb.
X RIB ROAST BONELESS 79c lb.
SHORT RIBS FINE FOR BAR-B-Q, ENGLISH CUT 49c lb.
OYSTERS FRESH 12-OZ. JAR 55c lb.
BAR-B-Q STEAKS CHOICE CENTER CUTS 89c lb.
BACON FRESH SLICED EASTERN 59c lb.
CHEDDAR CHEESE 59c lb.

SEE US ABOUT YOUR FREEZER • ALL MEATS GUARANTEED

Budget Know-How.. Buy Your Food Here!

COFFEE FOLGER'S (2 lbs. $1.25) 63c
TUNA WHITE STAR CHUNK 3 FOR 89c
BUTTER GOLDEN STATE AA CUBES 69c
NULAID EGGS Extra Large A Dozen 49c
DRESSING TRADER VIC'S FRENCH 12 Oz. 35c
BISQUICK 40 Oz. 39c
SYRUP HIGHLAND 24 Oz. 45c
SOY OIL CHB Qt. 39c

REAL CREAM FOREMOST CREAM TOPPING 49c

BREAKFAST CEREAL 37c

F&P 1 SALE

APPLESAUCE, 303	6	$1
APRICOT HALVES, 2½	4	
FRUIT COCKTAIL, 2½	3	
FREESTONE PEACHES, 2½	3	
CLING PEACHES, 303	5	
PEARS, 2½	3	
PEAS, 303	5	
SPINACH, 303	8	
STEWED TOMATOES, 303	5	
TOMATO JUICE, 46 OZ.	5	
PEELED TOMATOES, 303	6	

FOR

KRUSTEAZ **PANCAKE MIX** 3½ Lb. 59¢
SUNBLEST **COCKTAIL SHRIMP** 5 oz. 49¢
24's **KOTEX** $1.09
KITCHEN CHARM **WAX PAPER** 4 FOR $1
10 LBS. **ALL** $2.49
SPRAY ON **STARCH** 16 oz. 49¢
DUMAK **MARSHMALLOWS** 10 oz. 2 FOR 35¢
OLD ENGLISH **GILBET STU** 7c OFF 10 FOR $1
RIVIERA **MINESTRONE SOUP** 4 FOR 99¢
ARDEN **ICE CREAM** ½ gal. 69¢

FRESH VEGETABLES for healthier meals

RED DELICIOUS **APPLES** 5 LBS 49c
POTATOES U.S. No. 1 Oregon Russets 10-Lb. Cello Bag 45¢
LETTUCE Large Firm Heads 10¢ EA.
PEPPERS Fancy Green Bells 2 LBS. 19¢

FROZEN FOODS

C&W FROZEN **ORANGE JUICE** 4 FOR 99¢

Reward! ONE SILVER DOLLAR FREE for buying 4 different SWANSON'S T-V DINNERS

• CAMPBELL'S SOUPS •
Split Pea & Potato.....4 for 79c
Clam, Vegetable, Beef.....3 for 89c
Oyster, Shrimp, Snapper.....3 for 49c
C&W ORANGE JUICE, 6 oz. 4 for 99c

(SWANSON'S)
Mac. & Cheese 3 for $1
(SWANSON'S)
T-V Dinners 2 for $1
(SWANSON'S)
New Deep Dish 59c
(SWANSON'S—Chicken, Turkey, Beef)
T-V Main Course 2 for 89c
(SWANSON'S—Chicken, Turkey, Beef)
Party Pies 3 for 85c
(SWANSON'S—Apple, herry, Peach)

Ice Cubes Available
Orinda & Moraga

T&D Liquors

T&D CROWN **VODKA** 5th 2.99

T&D IMPORTED **SCOTCH** Bottled in Scotland 5th 5.29

1. REAL ESTATE

SELLING?

HOMES—LOTS
If you have to sell—LIST with E. J. Carey & Co., for fast action. Full time experienced salesmen and Multiple Listing Service at no extra cost. We need houses to sell in:

LAFAYETTE
WALNUT CREEK
PLEASANT HILL

To Sell Call
Central Contra Costa's Fastest growing Realtor, 284-4463.

E. J. Carey & Co.
YE 4-2551

COUNTRY LIVING IN TOWN Montclair, 3 - bedroom, 2 - bath modern. Large lot in pines. Walk to Thornhill elementary, busses. Large living, rumpus. Insulated. Workshop, patio, garden. $19,500. OLympic 8-0829.

DELIGHTFUL Spanish home in scenic wooded area, Oakland. 8 rooms, 2 baths. Low down. Owner help finance. CL 4-3594.

SANTA CRUZ MOUNTAINS. Year round cabin on secluded wooded acre with creek. Fully furnished. 3 bedrooms and utility room. Lake privileges. Near Felton. $13,950. YE 5-6292.

3. ALAMO

ALAMO

4 bedrooms, $26,500. **Nothing like it in the area at this price.** Beamed ceilings, electric kitchen. All built-ins, including refrigerator and freezer. Large family room.

LAFAYETTE

8 acres, good for horse setup or dog kennel. 2-bedroom home. Choice area, $25,000.

"Hal" Caddel's VALLEY REALTY
3169 Danville Highway
Alamo, call anytime YE 4-1515

ONE-ACRE COUNTRY ESTATE plus spacious 8-room ranch home. Previously accommodated a family of 12. Huge living room, lanai room with indoor barbecue, large sheltered patio with lovely outdoor barbecue. Attractive tree and view setting. Finest area, utmost seclusion, immediate occupancy. Only $26,100.

RAY HENRY
ALAMO — VE 7-5566

BEAUTIFUL HOME SITES 4.66 acres, mature walnuts, $8,000 per acre.

1 acre young walnuts, $7,250.

Alamo—.85 acre plus 2 small buildings, $8,750.

FREMERY REALTOR
3194 DANVILLE HIGHWAY
ALAMO VE 7-4510

4 BEDROOM, beautifully redecorated, landscaped, fenced. $13,500. FHA $650 down. VE 7-2366.

HARRY W. COFFIN
CITY COUNCILMAN
VOTE NOV. 7
INCORPORATION FOR P. H.

HOYER, R. T., Mrs.—Orinda, two passes to Park Theater.

ATTENTION RETIRED COUPLE

2 bedroom home, designed for easy maintenance. Spacious lot for family gardening, $15,450. See this one now!

ROYAL REALTY
VE 7-4247 ALAMO

$13,250

$400 down—FHA. Fully appraised at the sale price. Ready to go. Quick occupancy. 3 bedrooms, hardwood floors, large double garage, nice yard, lots of flowers and trees, brick fireplace. Close to bus and shopping. SEE THIS VALUE PLUS HOME NOW $13,250

Walnut Creek

Fine location with panoramic view of Mt. Diablo and Walnut Creek. Architect designed, tastefully re - modeled older home; 3 bedrooms, 2 baths, random hardwood floors, perimeter heat, loads of storage. Family-workshop room. You will love the separate dining room and sun deck for entertaining. Lots of trees and shrubs. Swim pool membership. An outstanding home value at only $26,500

Ygnacio Valley!

Quiet country living in this attractive ranch style 3 bedroom near Treat Lane. Tree, flowers, shrubs give privacy and distinction to a well built, well kept home. Double garage. 1½ baths. Hardwood floors, central heat. Beautiful brick fireplace, dining ell. Barbeque on the patio. Very easy terms. FHA-G.I.-CAL-VET-CONVENTIONAL. Asking $19,500

Offered By
T/A POEHLER ASSOCIATES
Realtors
Monument Blvd. at Carey Dr.
Across from Navlet's
MU 2-4150

4. DANVILLE

OWNER, 4 bedrooms, 2 baths, family room, 1 block to school buses. $25,950. 164 Valle Verde Ct. VE 7-2780.

GLENWOOD AREA — Spacious 4-bedroom with ultimate comforts and conveniences. Sparkling pool in beautiful, secluded ½ acre setting of tall trees and architecturally planned landscaping, outstanding design characteristics, quality drapes and carpeting. Demonstrable value at $40,500. 723 Camino Amigo. VE 7-5540.

VOTE FOR
RON TERRY
AND
DAVE FISHER

LOCATION - LOCATION - LOCATION
A quiet street of lovely homes. Beautiful views of Mt. Diablo, Las Trampas hills. Charming 3-bedroom, 2 bath ranch home. Cathedral living room, large patio. 18 large walnut trees. Attractively landscaped. Only $26,750.
RAY HENRY, REALTOR
ALAMO—VE 7-5566

Danville

Impressively lovely ranch home. You'll revel in the spacious, perfectly arranged rooms. You'll be proud of the exquisite taste in colors and designs. You'll loaf in real pleasure on the secluded creekside patio. See the best. See this for real value. $28,500, and easy terms too!

E. J. Carey & Co.
172 N. Hartz Ave.
VE 7-5564
Call Day or Night!

PRICES SLASHED

Rustic 4 bedroom, 2 bath home on knoll with panoramic view. 16 x 32 filtered pool with diving board. Many deluxe features. **NOW ONLY $34,950.**

½ ACRE lot studded with fruit and nut trees on county road. **CHECK THIS AT $5,500.**

San Ramon Realty
VE 7-7275 YE 5-2545

MRS. J. B. HARGIS of Concord sold an old fashioned bassinett, dresser, and almonds with a want ad placed in the **SUN NEWSPAPER.**

NEED ROOM?

Space galore in this 2000 square foot, 4-bedroom, 2½-bath rancher. This house has everything. Separate family room with fireplace. Separate dining area, electric kitchen, etc. Close to town in beautiful Danville Estates. A real buy at $32,950.

JONES-McDONALD
191 Hartz Ave., Danville
VE 7-9101

5. RHEEM-MORAGA

MAKE OFFER

A sparkling new and beautifully designed ranch home with 3 large bedrooms, 2 baths, full electric kitchen and separate dining, family room with fireplace. Close to shopping, bowling, swimming and golf. Easy financing. See our furnished model at 271 Seofield Drive. Call Harry Davis evenings, DR 6-4237.

Mason-McDuffie Co.
Rheem Theater Bldg., Rheem
DR 6-4474.

BEN F. HARTINGER
ATTORNEY AT LAW
FOR CITY COUNCILMAN
PLEASANT HILL

SUN want ads appear in five papers for one bargain price.

5. RHEEM-MORAGA

ONE OF A KIND

This four-bedroom, two-bath ranch home, designed and built by Olympic Homes, is a tremendous value at $26,250! See it now at 32 Eastwood Drive, Orinda.
CL 4-2456; 283-7033.

Bill Glogovac, Realtor

330 Mt. Diablo Blvd., Lafayette

DISCRIMINATING BUYERS

We invite your inspection Sunday of the finest individually designed homes in the Orinda Moraga area! 8-room homes both contemporary and ranch, on superb tree covered sites developed in the gardens of the fabulous D. L. Rheem Estate.

All have 4 bedrooms, large family rooms, separate dining rooms, feature outdoor patio living. Four houses for your inspection, four additional choice sites available. Truly custom built homes. On superb sites from $39,500 to $49,950.

Turn south on Moraga Road from Rheem Boulevard. Drive 2 long blocks to Devin Drive, then right to Devin to homes. Ask your realtor!

Harold W. Smith Company
Quality Home Builder
DR 6-4448

7. CONCORD

4 BEDROOMS, 2 baths, lanai, GE kitchen, w/w carpets, drapes, Landscaped, extras. Walk to school, bus. Reduced $2000. Cal Vet Loan. Will lease or exchange. $18,500. YE 5-7047.

BY OWNER, 3-bedroom home, completely furnished, near school. MU 2-5425.

HARMON FOR HARMONY
PLEASANT HILL
CITY COUNCIL

MRS. J. CRONN of Concord sold solid maple bunk beds with a want ad in the **SUN NEWSPAPERS.**

LET'S TALK TURKEY on this newly painted 4 bedroom, 2 bath home. Quiet area, ideal for children, close to schools and park. Low down payment on new FHA. Submit offers. $15,700. Eves. call Kent Colling, 283-8404.
CAL-ESTATES, REALTOR
3471 Mt. Diablo Blvd., Lafayette
283-8261

FAMILY ROOM $450 DOWN

3 bedrooms, family room, hardwood floors and double garage. Fenced, exceptionally landscaped, insulated, street lights, sidewalks and on sewers. Two blocks to elementary school. $450 down on new FHA. Full price $15,100.

DAVE ROCKWELL & ASSOCIATES
1234 MONUMENT BLVD.
CONCORD
MU 5-2244

8. PLEASANT HILL

FOR LEASE with option to buy. New 3 bedroom, 2 bath home, built in oven and range, dishwasher, garbage disposal, w/w carpeting. Close to shopping and schools. Pleasant Hill area. Total rent of $165 per month will apply on down payment if option picked up within 12 months. YE 5-5467, evenings and weekends.

3/4 SOLD
AND HERE'S WHY!

- Beautiful Tree Shaded Lots
- GE Built-in Electric Range — Oven — Disposal
- 3 and 4 Bedrooms — 2 Baths — 2-Car Garages
- Hardwood Floors — Aluminum Sash Windows

AND
SENSIBLE FINANCING TO VETS OR NON VETS

$95 DOWN

- No Closing Costs
- No Balloon Payments
- No Dues Dates

Shady Glen
IMMEDIATE OCCUPANCY
LOCATION . . .
Concord, Clayton Rd. Just past Treat Lane
Phone MU 6-1192 Hours: 11 a.m. 'til dusk

8. PLEASANT HILL

VOTE FOR
ROBERT J. WELIVER

VOTE FOR INCORPORATION IN PLEASANT HILL

COZY COMFORT
In this adorable two bedroom home, separate dining room, sunny kitchen with loads of cupboards. Charming living room with fireplace and French doors opening to the walnut shaded yard. At $13,450, you'll be sorry if you don't phone right away.

Highland Realty Co.
1252 Civic Drive, Walnut Creek
YE 4-4406

$650 DOWN PLUS CLOSING COST on FHA or assume 4½% GI. Improved home in small tract. 18x22 living room, 3 bedroom, 1 bath. Large family room. Double garage, landscaped, fenced, patio, play yard equipment. Drapes, insulation, many more value extras. 3 blocks school, shop, bus, 1700 sq. ft., $15,950. 2455 Marcia Drive, Pleasant Hill.

HARRY W. COFFIN
CITY COUNCILMAN
VOTE NOV. 7

INCORPORATION FOR P. H.

ASSUME FHA; "ROLLING HILLS" home; transferred owner; 4 bedroom; 2½ baths, separate family room, large closets, carpets, drapes. Over 2000 sq. ft., fenced, landscaped. Close to parochial school, shopping. $25,950. YE 5-3376.

A HUGE RUMPUS ROOM plus electric kitchen with nook, 3 bedrooms, 2 baths, formal dining area with built-in buffet. Storage galore, 1600 sq. feet leisure living inside. Outside is tremendous with giant patio, enclosed play yard, front courtyard. Move right in. $1400 down to FHA. $21,400.
BILL ELLINGSEN REALTOR
1472 Cypress, W.C.
CALL ANYTIME
YE 5-8383 YE 4-6918

BUY OR LEASE-OPTION An exceptionally nice five-room home, large bedrooms, built-in cooler, large covered patio, East Bay water, large trees. YE 4-4394 evenings only.

VOTE FOR TED WINSLOW
CITY COUNCIL,
VOTE NOV. 7
PLEASANT HILL

SHERMAN ACRES, 3 bedrooms, insulated! 220 wiring, aluminum covered patio. Assume loan of $11,500, 5½%, $84 total payment, might trade. Full price $13,500.

COLLEGE PARK

Close to Contra Costa Junior College and golf courses, fine home area; 3-bedroom, 2 baths. Over improved patio areas. Assume $12,500, 4½% loan at $112 per month or trade in your smaller home, $17,950.
Open Evenings
Evening phones — MU 5-5501, MU 6-0372

49'er Realty

2224 CONCORD BLVD., CON.
MU 6-0661

HOME OPEN: 855 Cumberland Dr., 3 bedrooms, FHA appraised, $450 down. YE 4-7830.

Why Not?

See this comfortable 3 bedroom, 2 bath, separate family room, all electric kitchen, large level lot, area of beautiful homes. Close to all conveniences. Low down payment. Only $20,300. Call YE 5-7100 (Evenings YE 4-3308).

McElroy, Bailey & Ingalls, Realtors
1332 Main Street Walnut Creek

8. PLEASANT HILL

POETS AREA
Is the tree shaded neighborhood always in demand? This 3 bedroom home with hard wood floors has a large fenced shady yard on a cul-de-sac, perfect for children. $16,500.

Highland Realty Co.
1252 Civic Drive, Walnut Creek
YE 4-4406

10. WALNUT CREEK

ADORABLE ranch type 2-bedroom home, large rooms, plus rumpus. Extra size 2-car garage. Patio, trees, large yard, cul de sac country lane. Close to everything. Weekends or evenings after 6. YE 4-1648.

SMALL, charming country home, 2 bedrooms, 2 miles south Walnut Creek. Private patio, nice residential area. $13,500. Owner, YE 5-2332.

ASK FOR IT BY NAME . . . REAL ESTATE . . .

COTTAGE SMALL . . . near downtown, a natural for a walking working couple. Postage stamp sized lot for minimum care. Tiny garden, car port and tool bin. Make this first on your looking list. $10,750.

CLAYTON VALLEY HOME . . . 3 bedrooms, large bath, big closets and many other extras. Garden well, lawns, trees and picnic area. This is a buy. $13,950. Will take car, boat or land as a down payment here.

PARKMEAD BARBECUE HOUSE . . . the outdoor living area is absolutely spectacular. 400 sq. ft. of covered lath Lanai with flowers galore, pines and lawn. 3 bedrooms, bath & large wardrobe closets. This plan has the large family kitchen. Two car garage and overhead storage. $17,500.

KNOLL HOUSE . . . wide view of Pleasant Hill and valley to the east. 3 bedrooms, 2 baths, a modern fireplace, open functional floor plan. Central hall, central heat. 2 car garage and a sunny patio weather permitting. $18,650.

BILL HAYWARD, REALTOR
1534 Locust St. YE 5-3100.

PARDINI, Joe L.—Orinda, two passes to Park Theater.

BY OWNER

Walnut Creek, GI's 3 bedroom, electric kitchen, drapes, carpets, landscaped. Many trees, fenced, patio and overhang. Evenings or weekends. YE 5-5566.

BY OWNER, 3 bedroom, 2 bath Ranch home. Electric kitchen, 2 car garage, drapes, carpeting. $25,950. YE 5-6523.

ROUGH BUT READY — 5-room cottage, a handymans challenge, 3/10 acre on key street, possible building site future multiple. Asking $11,500.

SPECULATE — Freeway approach, about ½ acre, good 6-room home, building site, tax shelter. Excellent terms and only $18,500.

"GREAT TO BE BACK!"
STAN STEARNS
YE 4-8435—Anytime

10. WALNUT CREEK

LIFE TIME REDWOOD

. . . features this NEW 3 bedroom — 2 bath, secluded BEAUTY. Family room — electric kitchen. Open daily.
1245 Dewing Lane, W. C. Sacrifice at $22,950.

LOUISE BLACK REALTOR
283-8410 YE 4-3450 (eves.)

APPROXIMATELY 13.75 acres subdivision land, Walnut Heights near Walnut Creek. Probate sale subject to court confirmation. Asking $35,000. See your Broker or phone YUkon 2-8000, ext. 2612, for particulars.

TUCKEY, Bertram J., Walnut Creek, two passes to El Rey Theatre.

MU 2-5840 BURTON REATLY MU 2-5840
810 Monument Blvd., Concord

1. **$500 UNDER FHA VALUE:** 3 bedroom, 2 bath home on ⅓ acre. Huge fenced and tree-shaded yard. Well. Covered patio. Big dining area. Real ranch style with cedar roof. FHA appraised at $21,000, but will sell for **$20,500**
2. **OWNERS HAVE BOUGHT** another home and can't live in two houses at once! Close-in 3-bedroom home. Two of the bedrooms are extra large. Forced air heat. Fireplace. Big fenced-in yard with huge patio, $300 below market value at **$14,200**
3. **4-BEDROOM, 2-BATH HOME,** way below market value! Fruit trees. Walls and ceiling insulated. Roto antenna. No down GI **$13,750**
4. **IN CLAYTON VALLEY.** Like living in the country! 2 bedrooms, hardwood floors, 100x100 ft. lot. ONLY **$10,550**
5. **BIG, BUILT-TO-ORDER** non-tract home. 3 bedrooms, 2 baths, 2-car garage. Cedar roof, central heat, complete built-in kitchen with range, oven, disposal, dishwasher. Lots of patio **$18,950**
6. **PLEASANT HILL** Gregory Garden home, converted double garage, many extras, **$14,750.** Small down to FHA loan. ¼

MU 2-5840 BURTON REALTY MU 2-5840

10. WALNUT CREEK

OWNER, custom built home, excellent condition. Hotpoint kitchen, family room, drapes, carpeting, 2 baths. Beautifully landscaped, fenced, sprinklers walnuts. 966 Hawthorne Drive, YE 5-2391.

BY OWNER, 7 houses rented on one parcel. Over 4 acres, good income property, reasonably priced. Good terms. 2637 Larkey Lane. YE 4-4397.

EXCELLENT buy. Immaculate 4 bedrooms, one with private entrance, 3 baths, lovely neighborhood, beautifully landscaped, sprinklers, insulated, weather stripped, carpeting, draperies, new range. FHA terms. $24,500. Owner, YE 5-1809.

HARDY, Wm., Concord, two passes to El Rey Theatre.

THE PRICE IS RIGHT

3 bedrooms and dining ell. Breakfast room in kitchen. Electric stove and refrigerator. Nearly new wall to wall carpeting, covered brick patio. Near Parkmead School. Priced right at $17,500.

MARY MEZA, REALTY
1620 Cypress Ave., W. C.
YE 4-1770.

A Custom Contemporary

Tip-top condition, delightful radiant heated 3 bedroom, 2 bath; family room opens to relaxing patio. Also secluded hobby room adjacent to tree shaded glen for picnics or playground. Near Sun Valley, walking distance to Greyhound, shopping. Bus to all schools. Hard to find non-tract, completed 1956, only $19,950. Call YE 5-7100.

McElroy, Bailey & Ingalls, Realtors
1332 Main Street, Walnut Creek

1—Gardeners Delight
2—Handymans Special

1—In a level wooded area south of Walnut Creek is this very attractively landscaped ½ acre lot. Fish ponds, cactus yards, flowers of all sorts, patios and rock walks and fences with oaks and pines everywhere.

2—Remodeling started but needs completing in this spacious 25 year old Spanish style 3 bedroom home. Extra features are large kitchen, family room and separate utility room. All this needs work.

Many extra buildings, 20x40, 15x 20, 20x30. Walking distance to town and Las Lomas High. $17,950.

FRIEDRICH-TRANSCHEL
Inc., Realtors
1741 Botelho Dr. YE 5-2151

STOP
PAYING TAXES ON YOUR EMPTY LOT
BUILD
FOR INCOME
Houses From $6996
up to 100% financing on your lot
Duplexes—Fourplexes
Land Divisions
CALWEST Construction
887 Monument Blvd.
MU 6-1600
Eves MU 2-4040
CW5

BUY THIS NO DOWN GI
Plus No Closing Cost to Qualified Buyer

Very neat and clean 4 bedroom 2 bath home. Electric kitchen, disposal and refrigerator included. Well landscaped, all fenced with 2 patios. Top area. Close to schools. Full price $17,950

RATH REALTY
3536 Clayton Rd., Concord
EVENINGS MU 5-8693
MU 6-2525

10. WALNUT CREEK

READY

For immediate occupancy, this home offers seclusion, charm and privacy; large trees, superb landscaping and a shaded brick patio on a fully fenced lot. Located on a dead end street, this 3 bedroom, 2 bath home is ideal for children and neighborhood living. Vacant and just redecorated. Priced at $20,500, submit your financing requirements.

YE 4-7641 anytime.

BARNEY GILBERT Realtor
1410 N. Main St., Walnut Creek

ATTENTION—MUST SELL Sparkling clean, 6 room, 3 bedrooms. Lots of storage, beautiful setting in choice area, East Bay water, walk to schools. Easy commute. Try $800 down FHA.
BILL ELLINGSEN—REALTOR
Call any time. 1472 Cypress, W. C. YE 5-8383; YE 4-6918.

ACCENT ON VALUE
A Charming Wife Saver; 3 bedroom, 2 bath with carpets, drapes and dream kitchen. Custom built patio with raised planters in fenced yard. $1150 down to new FHA loan. A top value at $17,950. Eves. Gladys Culbertson, 283-6716.
CAL-ESTATES REALTOR
3471 Mt. Diablo Blvd., Lafayette
283-8261

THIS HOME HAS EVERYTHING — immaculate 3 bedroom. 2 bath ranch home. Choice south of town area. Beautiful patio, parklike landscaping and trees. You won't find a better value at $23,500.
RAY HENRY, REALTOR
ALAMO—VE 7-5566

11. LAFAYETTE

BUILDER'S OWN HOME SACRIFICE
Spectacular view of Lake Lafayette and Mt. Diablo. Luxurious 2400 — 4 bedrooms, one year old. Architect landscaped. Listed $48,500. Make offer—will trade. Owner, 284-7674. Principals only.

ATTN.: Concord and Pleasant Hill. Want ads in the 4 Sun papers and Sun Shopping News go into 20,630 homes in Concord-P.H. area — plus Walnut Creek, Lafayette, Orinda, Alamo, Danville. Only $1.60 for all 5 papers. Phone ads—YE 4-5000.

DUPLEX, close in, 1 bedroom. A 2 - bedroom with fireplace, dishwasher, dining el, breakfast room. Separate lanai and carport. Sprinkler system. Zoned additional units. $31,000. Owner. 284-4171. 3664 Chestnut St., Laf.

Triplex

A home with income. One two-bedroom unit and two one-bedroom units. 3 garages. Very modern. $35,000. Absolutely must sell. Present all offers on price and terms. **NORTHWESTERN,** GLencourt 1-7350, eves. 283-3957.

LARGE 5-room home. Beamed ceilings, drapes, w/w carpets, knoll view, close in. Separate cottage renting for $75, plus 3 additional lots. $33,000. 284-7443.

11. LAFAYETTE

PLEASANT LIVING

Can be yours in this smart attractive home, located in Reliez Valley. A neat home with lots of room. The living room is spacious with an extra large fireplace with a raised hearth. Kitchen is just right with nice cabinets, built in appliances. All 3 bedrooms will accomodate twin beds. 2 full baths, separate laundry room. 1 acre, horse permitted. $29,850.

MILDRED TINKER
Cralyn Bldg., Room 208
1375 Locust—YE 4-4719

VOTE FOR
RON TERRY
AND
DAVE FISHER

17 ACRES of wooded, rolling land in excellent residential area. Ideal for horse lovers. Several magnificent building sites. Utilities available. Only $20,000. Terms.
JOHN W. LOOP
REALTOR
Orinda Theatre Bldg. CL 4-4361

OVER 1½ ACRES In real Horse Country. 2 stall barn and tack room. Charming farm house, knotty pine interiors. Two bedrooms and den. Fireplace in cheerful living room. Beautiful shade trees. $18,500.

Highland Realty Co.
1252 Civic Drive, Walnut Creek
YE 4-4406

Wanted--Now!

A FAMILY who has been looking for a big older home with rooms the size you dream of. You'll find a 30 ft. living room and banquet size separate dining room. There's 4 **BEDROOMS, 3 FULL BATHS** and a wood panelled den lined with book shelves. French doors open from both kitchen and dining room to a secluded brick terrace. The master bedroom is big enough for a parents' hideaway. The level lot is beautiful, offering privacy, old oak trees and beautiful lawn areas. You will love it! **Come out today—$32,000. $3,000 HANDLES. VACANT.**

BROKERS, Inc.
3361 Mt. Diablo, Lafayette
284-7181; open evenings

688 St. Mary's Rd. Open Sunday 1-5

On a secluded quiet private drive off St. Marys Road. Deluxe ranch home with large shade trees and spacious level patio area. 3 bedrooms, 2½ baths, paneled study, exceptional fine paneled family room with wet bar and bar-b-que, separate dining area with built-ins.

Hillside Realty
"At the Hillside Motel"
3738 Mt. Diablo Blvd.
Laf. 283-8244

PROPERTY MANAGEMENT
COMPLETE RESIDENTIAL AND COMMERCIAL SERVICE
FOR INFORMATION CALL
ROWLAND HEDGES — 284-1000
TOM DUFFY
REALTOR

TREES
TREES -- TREES
CONCORD'S MOST BEAUTIFUL AREA
DANA ESTATES
Greatest Home Buy Anywhere
See Them For Yourself
COMPARE FOR YOURSELF
PRICED $17,500 to $19,950
$900 DOWN F.H.A.
3 Furnished Models Open Daily!
(Also Cal-Vet and Conventional Loans)
3 & 4 Bedrooms
Built-in Ranges, Ovens
Cent. Perimeter Heat
Distinctive Fireplaces
Hardwood Floors
Oversized Garages
Featuring Patio Room and Air Conditioning (Optional)
Swimming Pool Exclusively for DANA ESTATES
3 Furnished Models Open Daily!
Directions: In Concord, 2 Miles East On Concord Blvd.
Built with Distinction by:
THE RAHLVES ORGANIZATION
3919 Mulberry Drive, MU 5-5432

11. LAFAYETTE

HAPPY VALLEY HIGHLANDS

A contemporary ranch — warm and appealing. A mammoth living room with high ceilings opens onto a large deck with an unobstructed view of Mt. Diablo. 4 very large bedrooms, 2½ baths and a large dining room. Wall to wall carpeting and rich drapes are included at the attractive price of $44,000.

SCOFIELD, Realtor
283-6239 Lafayette
3565 Mt. Diablo Blvd.

SPACIOUS custom ranch. 3 bedroom. 2 bath. 2/3 wooded acre. Creek. 20x38 heated pool. Patio. Immaculate. $31,750. Owner. YE 5-4245.

ACALANES HIGH SCHOOL AREA
Attractive and exceptionally clean 3-bedroom, 2-bath. Includes carpets, draperies, stove and refrigerator. Completely landscaped with patio and cabana. $20,950. Owner, YE 5-3707.

WILL TRADE

Have lovely home in excellent condition, lots of extras, priced at $17,500. Want—Trade up for duplex in Sunset Village, Lafayette. Call us for details. YE 5-7100 (evenings 284-7371).

McElroy, Bailey & Ingalls, Realtors
1332 Main Street, Walnut Creek

APARTMENT SITES—2 units up to 30 units. For information call Alice Miller, Hamlin Realty 284-7244, 283-3122.

A—$10,950 Hideway

In Reliez Valley, an older two bedroom, needs work, lovely view and location, secluded. Shown only by appointment.

Frank E. Keefe, Realtor
1330 Locust, Walnut Creek
YE 5-6200

EXECUTIVE-TYPE DUPLEX

. . . in exclusive area—1 unit rented for $175. Owner's unit has 3 bedrooms, 2 baths, exotic appearance. Individual units. $42,500.

WILL TAKE TRADE

for this new 4 unit apartment. Beautiful rugs, drapes and electric kitchen. All deluxe features. Patios and sundecks, abundant storage. Appraised at over $50,000—$35,000 loan. $14,500 will handle. Owner will consider anything in trade.

LAND PROPERTIES REALTY
3691 Mt. Diablo Blvd. 283-6241

R. J. GETZ of Walnut Creek advertised furniture, washer, refrigerator, rugs, etc, with a want ad in the **SUN NEWSPAPERS.** He reports great success with a total of 56 calls.

BY OWNER—TRANSFERRED
Near Acalanes High, 3 years, 3 bedrooms, 2 baths, electric kitchen, fireplace, perimeter heat, hardwood floors, large 18 x 30 raised patio, brick planter boxes, planted, 2 car garage. $20,450. 1211 Acacia Dr. YE 4-5134.

NEW SPLIT LEVEL

ORIENTAL RANCH STYLE, separate rumpus, dining area, U SHAPE ALL ELECTRIC KITCHEN, 3 bedrooms, 2 baths. SEE SOMETHING UNUSUAL IN AN AREA OF FINE HOMES AT ONLY $28,950.

HAPPY VALLEY

CHOICE 2 BEDROOM, 2 BATH spacious ranch type.
LOVELY LANAI-DEN FACING IMMENSE SHELTERED PATIO. Sprinklered lawns, beautiful brick walks, a dream garden. PRICED TO SETTLE ESTATE AT ONLY $29,950.

WM. F. ANDERSON
REALTOR
2051 Mt. Diablo, Walnut Creek
YE 4-9321

OPPORTUNITY KNOCKS

NEW CONTEMPORARY now nearing completion. 4 bedrooms, 2 baths—2 bedrooms and rumpus room to be finished downstairs. View deck faces Burton Valley. A real buy at $22,500.

Byron Nelson
REALTOR
6 Bryant Way, Orinda
CL 4-8070 Eves. CL 4-2941

CAPE COD

Immaculate condition. A large home for a growing family. Four bedrooms, 2½ baths, insulated, weatherstripped, separate family room, loads of storage space, transferred owner. Must sell. A few minutes from downtown Lafayette. Full price $22,950.00. GI and FHA financing available.

IRVIN DEUTSCHER
284-7151
3409 Mt. Diablo Blvd., Lafayette
OFFICE OPEN 9 a.m. 'til 7 p.m.

* Easy Living *

Lovely 2 bedroom home and large private laina-family orchard on ⅓ acre lot. Owner carry 1st deed of trust.

Harmon W. Bennett
TH 1-0903, Eves. TH 1-3623

OLD ENGLISH CHARM

The kind of a home you picture on a Christmas Card, and just as tranquil. Hidden under large oaks and redwoods, Tudor type home has large living room with stone fireplace, extra high beam ceilings, four (one unfinished) bedrooms, two baths, basement garage. A stone swimming pool (needs work). This could make a WONDERFUL HOME for some nice family appreciating the warmth of an older home. OWNER OUT OF AREA, priced low to sell quick, only $25,500. Excellent financing. Evenings, YE 4-2665.

Frank E. Keefe, Realtor
1330 Locust, Walnut Creek
YE 5-6200

12. ORINDA

TRANSFERRED owner must sacrifice 1 year old custom design, landscaped, 7 room beauty. Carpets, drapes included. $30,500. 732 Moraga Rd., Moraga. DRake 6-5835.

MORAGA, by owner. Sacrifice 3 bedroom, 2 bath, near school. Separate family room, utility room, carpeting, drapes, landscaping. $26,650. DR 6-5036.

CHARMING setting. 3 bedroom, 2 bath, large yard, completely fenced and landscaped. DR 6-5532.

A Terrific View

No tunnel commute. ½ acre. 5 year old 3 bedroom. $5000 down. $19,495. Owner, CL 4-3194.

ABSOLUTELY level. Sensational custom 3 bedroom, 2 bath, above Country Club, $27,500. TWinoaks 3-8424.

Orinda Sun and Pleasant Hill Sun—for less than 8c per week. $3.75 per year. Phone and we'll bill you. YE 4-5000, 284-4444, CL 4-4343.

IMMEDIATE POSSESSION POSSIBLE! A-1 condition, level, landscaped, accessible. 3 bedrooms, 2 baths, electric kitchen, generous living room-dining L. Down payment plus $168 per month including taxes, or take FHA approved loan. 305 Overhill Rd. CL 4-3705.

A Really Spacious Home

Try this spacious 4 or 5-bedroom,, 3-bath home. **OPEN FOR YOUR INSPECTION AT:**

26 CARISBROOK DRIVE (off Eastwood) Large 2700 square foot, 2-level executive home nearing completion. Massive master bedroom, 15x20 foot family room, all electric kitchen opens onto a spacious 50-foot deck with lovely year-round view. Lower level has 15x32 foot rumpus room, a separate laundry and a private bedroom and bath, opening to the large, level yard with room for a pool. On a quiet court near Inland Valley Elementary and Miramonte High Schools.

Arthur Strand
BUILDER YE 4-5606

A VIEW LOT
in an oak tree setting. 300-foot frontage. $9500. Call
JOHN W. LOOP
REALTOR
Orinda Theatre Bldg. CL 4-4361

12. ORINDA

Try $3000 Down

An eight year old, 1800 sq. ft. 1 floor contemporary. 3 bedrooms, 2 baths, separate play room, electric kitchen, workshop, secluded patio, $24,500.
ZOE WOOLSEY, REALTOR
CL 4-4374, CL 4-2332, CL 4-3573

Many Extras

In this family home on Via Hermosa. Big lanai with fireplace and BBQ. Separate apartment for teenager or in-law. 3 bedrooms, view deck, putting green, dead end street, school bus at the corner. 20% down and move right in. Only $42,500.
FRANCES A LAX, REALTOR
6 Bryant Way Orinda
CL 4-4464 CL 4-4178

13. LOTS & ACREAGE

TAHOS HILL. Restricted acre building sites. Oaks. View. All utilities. South side Charles Hill Overpass. CL 4-2454, CL 4-4583 or your broker.

BUILDING LOT
In Walnut Heights area of Walnut Creek. All utilities including sewer in street. A prime location.
J. M. WEIGHTMAN, REALTOR
VE 7-5535

VOTE FOR
ROBERT J. WELIVER
VOTE FOR INCORPORATION
IN PLEASANT HILL.

WADSWORTH, Gordon G.—Lafayette, two passes to Park theater.

FIRST OFFERING — Over 40,000 square feet with plenty of seclusion and trees—in Orinda's choice Minerinda area. Asking price—$12,000.
MARIAN PITTMAN, Realtor
232 Brookwood Road, CL 4-4328

Alamo Round Hill Area

8 to choose from. Ready for your country estate building. All utilities. Easy building! Easy terms!

E. J. Carey & Co.
172 N. Hartz Ave.
VE 7-5564 Danville
Call Day or Night!

W. A. "BILL" KIMBALL
FOR CITY COUNCIL
VOTE FOR INCORPORATION
FOR PLEASANT HILL.

14. REALTY WANTED

BUILDER pays cash for lots suitable for homes, apartments, business buildings. Box 329, Lafayette.

ATTN. Concord and Pleasant Hill: Want ads in the 4 Sun newspapers and Sun Shopping News go into 20,630 homes in Concord-PH area—plus Walnut Creek, Lafayette, Orinda, Alamo, Danville. Only $1.60 for all 5 papers. Phone ads to YE 4-5000.

WANTED — Small house on small lot, vicinity Lafayette-Orinda. Write 1001 LK Oak Hill Lafayette.

15. Business Opportunity

EXPERIENCED part time letter shop worker to help develop small business. 283-8832.

COCKTAIL LOUNGE—On sale license and business in Martinez. Offer over $15,000. Terms. Call Mr. Bray, AC 8-2550.

$400 MONTHLY SPARE TIME
Refilling and collecting money from new type high quality coin operated dispensers in this area. No selling.
To qualify you must have car, references, $600 to $1900 cash. Seven to twelve hours weekly can net up to $400 monthly. More full time. For personal interview write P. O. Box 2753, Boise, Idaho. Include phone.

EXCEPTIONAL OPPPORTUNITY
Reeliable man to service wholesale cigar accounts. Sensational new way of merchandising old reliable nationally - advertised product. (1959 cigar sales exceeded $600,000,000.) You determine how much time you devote and how large you want to grow. Must have a car, $1,125 to $2,250 cash and be your own manager. Write B. L. D. Distributing Company today, 1955 University Avenue, St. Paul 4, Minnesota.

16. LOANS

IMMEDIATE CASH
1st or 2nd Loans
On homes, vacant land, income property—Large or small

Life Insurance Funds 6%

Trust deeds purchased
Marion Home Loan Corp.
Phone Now - YE 4-6101

ELECT FRANK J. YELICH,
COUNCILMAN, NOV. 7
HOME RULE
CANDIDATE. P.H.

ATTN., Concord and Pleasant Hill: Want ads in the 4 Sun Newspapers and Sun Shopping News go into 20,630 homes in Concord-PH area — plus Walnut Creek, Lafayette, Orinda, Alamo, Danville. Only $1.60 for all 5 papers. Phone ads to YE 4-5000.

5¾% INTEREST RESIDENTIAL LOANS

$50 LOAN FEE — NO POINTS TO 75% OF VALUE ON BETTER PROPERTIES

NO LIFE INSURANCE REQUIRED

COLDWELL, BANKER & CO.
Correspondents for Aetna Life Insurance Co.
YE 4-1656

BEN F. HARTINGER
ATTORNEY AT LAW
FOR CITY COUNCILMAN
PLEASANT HILL

19. BUSINESS RENTALS

OFFICE, store or shop space to lease, 500 square feet, off-street parking. 2042 Mt. Diablo Blvd., Walnut Creek.

OFFICE space, 20c per square foot including air-conditioning, heat and utilities. YE 5-7368.

OAKLAND OFFICE for rent. Particularly convenient to Orinda, Lafayette. 10' x 12', janitor and utilities furnished. No lease required. Corner College and Shafter. OLympic 8-0636.

FOR LEASE. Large office, center of Lafayette, heat, reasonable. Inquire 284-4646 evenings.

STORE in the heart of Orinda shopping center, medical, etc. CL 4-5562.

HEART of Lafayette, modern store, 22x66, Moraga Road and Diablo Blvd. Finest location in town for any type business or office. Coupe, TWinoaks 3-1032, LAkehurst 3-0935.

ORINDA
OFFICE space for lease. Elevator, air conditioned, choice of square footage, private parking. Construction completion June, 1962. CL 4-4393, eves. & Sun. CL 4-5755.

LAFAYETTE — WAREHOUSE AND OFFICE. 1200 sq. ft. $135 per month.

ALICE MILLER-HAMLIN REALTY
284-7244 283-3122

20. RENTALS FURNISHED

MODERN— 1 bedroom furnished apartments. Stove, refrigerator, all utilities. $95. 3661 Mt. Diablo Blvd., Lafayette 283-8838.

2-, 3-ROOM apartments, 1 block shopping, transportation, clean. 1680 Broadway Plaza. YE 4-3492.

WALNUT CREEK. Furnished, large living room, 2 plus bedrooms, small yard. Phone evenings. YE 5-3244.

FURNISHED small apartment, living room, kitchenette, shower, utilities included. $65. Single gentleman only. 1 block from Lafayette Greyhound. 284-4961.

ROOM, Orinda home, for working person. Privileges optional. Private entrance. CL 4-2291.

JOHN SCAGLIONE PROVEN
LEADERSHIP FOR CITY
COUNCILMAN. HOME RULE.
PLEASANT HILL

ROOM—Private bath, home privileges, nice home, woman, YE 5-4188 after 6 p.m.

20. RENTALS FURNISHED

DELUXE furnished studio apartment. Swimming pool, garage, electric kitchen. One block transportation and shopping. Weekly or monthly rates. 2750 N. Main, W. C. YE 4-3243.

HARMON FOR HARMONY
PLEASANT HILL
CITY COUNCIL

ORINDA — view studio apartment, partly furnished. Patio, trees, privacy. Community pool. Garage. Suitable couple. $85. Gordon, CL 4-5852.

MIDDLE AGED working woman to share home with working widow, Sun Valley area Walnut creek. References exchanged. YE 5-0440 after 5 p.m. or weekends.

VOTE GROTE
LENARD GROTE (X)
POLITICAL SCIENCE
INSTRUCTOR

SMALL guest house. Charming wooded setting in court with larger apartments. Living room, kitchen, bath. Private fenced patio. $75. Inquire: 3643 Walnut Street, 283-2949.

LARGE room, convenient to transportation in Lafayette. 284-4972.

ROOM and bath, private entrance, 1 block from bus depot. 283-3848.

EVERSON, A. E. — Lafayette, two passes to Park theater.

FOR LEASE
Furnished 2 bedroom home, $125. Mildred Tinker, YE 4-4719.

VOTE FOR INCORPORATION IN PLEASANT HILL. VOTE FOR FRANK SALFINGERE.

LEISURE COURT APARTMENTS
Wall to wall carpeting
Built-in colored appliances
2 bedrooms, furnished and unfurnished
Private Patios
Tile bath
Covered off street parking
Heated swimming pool
Children's playground
Privacy and convenience in a quiet court off the main street. Just seconds from Park and Shop.

$100 PER MONTH
GRACIOUS LIVING
IN CONCORD'S FINEST FAMILY APARTMENTS
just off Detroit Ave., Concord.
MU 6-2465 AC 8-5872

WORKING woman to share apartment near town and Kaiser Hospital. YE 5-1712 evenings.

3 BEDROOM ranch house; completely and beautifully furnished. Pool membership included. Years lease available, $190 month. YE 5-2595.

VOTE FOR
ROBERT J. WELIVER
VOTE FOR INCORPORATION
IN PLEASANT HILL

P.H. ROOM for rent; kitchen and home privileges; near bus, shopping. Employed woman. MU 2-5288.

21. Rentals Unfurnished

LARGE 3 bedroom house, fenced backyard, double garage. $125 month. YE 5-5896 (after 5 p.m.).

4 ROOM apartments, adults. $120. For details, YE 5-8253.

2 BEDROOM home, all electric kitchen, carpeted, drapes, swimming pool, completely redecorated, south of W. C. $150. YE 4-7661, eves. VE 7-5266.

BEAUTIFUL 2 bedroom duplex. Private patio garden. Hardwood floors, tile bath, garage. 1559 2nd Ave., W. C. $110. Adults only. YE 4-5940.

CHILDREN welcome. Brand new fourplex, 2 bedrooms, w/w carpeting, built in kitchen, storage. Near everything. W. C. $110. 283-3743.

LAFAYETTE, 2 bedroom apartments, refrigerator, stove, water, garbage included. Near shopping. YE 5-2794.

21. Rentals Unfurnished

SPACIOUS 2 bedroom apartment, outside entrances, patio, wash room, garage. Pleasant Hill. Noon or evenings. $78.50. YE 5-8365.

BEN F. HARTINGER
ATTORNEY AT LAW
FOR CITY COUNCILMAN
PLEASANT HILL

NEW 3 bedroom, 2 baths, electric kitchen, completely fenced. Children accepted. San Ramon—$125. Harold Caddel, Valley Realty. YE 4-1515.

DANVILLE, very attractive 2 bedroom cottage, stove, refrigerator, water furnished. 2 car garage, 1 mile from town. $90. VE 7-4345.

OPEN every day — 344 Rheem Blvd., near theatre. Spacious 2- and 3-bedroom apartments with 2 baths, fireplaces, dishwashers, electric kitchens, carpets. Separate balconies overlooking 40-foot heated pool and patio plus storage and covered parking. See and compare from $165. 283-3838, DRake 6-4810.

PRIVACY in apartment living. Deluxe 1-bedroom garden apartment. Heated pool. Convenient to transportation. Immediate occupancy. PALO VERDE APARTMENTS. 3717 Mt. Diablo Blvr., Lafayette. 284-4785.

Town House Apartments

Spacious single story residences; $175-$190-$210. 2 and 3 bedrooms, 2 baths, fireplaces, electric kitchens, carpets, drapes, garden patios, pool, recreation building, carports. 2570 Walnut Blvd., off Ygnacio Valley Road, Walnut Creek.

YE 4-8783

HAVE YOU HEARD ABOUT . . . OUR NEW RENTAL AGENCY?

. . . the way we find tenants?

. . . No charge to You for this service!

If you have a residential unit for rent, we'll find suitable tenants at no cost to you. Exchange your headaches for results.

Make us your Rental Center

Call Rowland Hedges
284-1000

TOM DUFFY, REALTOR

DREAM HOMES BY COSTA RANCHO HOMES
Custom built on your lot
$6895
2, 3, 4 bedrooms, duplexes, pts. Choose from 20 plans. See our homes under construction or send for brochure. Excellent financing. Special Cal-Vet plans.
2151 Arnold Ind. Hwy., Con.
MU 2-1544
C. O. BENDER
1367 Blvd. Way, W.C.
YE 4-4148

HALLOWEEN SPECIALS!!

BEAUTIFUL CABIN CRUISER
70 hp. motor, 4 wheel trailer, etc. Will sell or trade, home or good car. MU 2-3060.

1600 Sq. Ft.
$15,550
SMALL down moves you in this well-kept home, with 3 large bedrooms, 2 baths, family room (can be used as 4th bedroom), paneled living room with unusual fireplace, large family size kitchen, close to school and churches. Owner will carry second. YE 4-4417.

GERMAN SHEPHERD PUPPIES
available now, from registered stock. TURWIN KENNELS, COWELL, 16 2nd Street. MU 2-5838.

WILLYS JEEPSTER
Red with black convertible top. 1949 model. Excellent condition. Asking $350. Must sell! Call YE 5-2885 or 283-2097.

SPEED BOAT
17' Gastron with hard top, "Mark 78" Mercury motor. Plenty of power for skiing. Call YE 4-9207.

2 CHESTS OF DRAWERS $7 EA.
Convertible chesterfield. In good condition, only needs cleaning, $15. Several types of stands and end tables, $1.50 ea. YE 4-7584.

FUR STOLE BLACK PERSIAN PAW
Exc. condition. $50
Fur stole, natural beaver stole, $45. Handknit dresses, $5 to $15. Winter coats, large sizes, $5 to $10. VA 8-2260.

FIBERGLASS INBOARD
17 ft., 215 hp. V8 engine, ski equipment, custom trailer and cover. 1961 model. Few months old. Private party. MU 5-5094.

VINCENT BLACK SHADOW
Top running shape, see to appreciate, $67. AC 8-5251.

PONTIAC
1953 deluxe station wagon, clean, good rubber, loaded with extras, original owner, $390. YE 4-3889.

GAS STOVE, 41"
$42.50
Very good condition.
MU 2-6638

MODERN LAMPS
$7 for both
Excellent condition.
MU 2-2138

CONCORD
Full price $15,000, FHA guarantee $14,550. 30 years. 3 bedrooms, deluxe electric kitchen, hardwood floors, fireplace, covered patio. Excellent location. MU 5-2856.

GERMAN SHORTHAIR POINTER
AKC, 3 months old, female.
YE 4-7483

EL MONTE
3-bedroom home, separate dining room, roofed patio, large fenced lot, double garage, quiet neighborhood, near shopping center. MU 5-8072.

TRICYCLE, racer car, Irish mail, tractor; all in excellent condition. Make offer. YE 5-3774.

GERMAN SHEPHERD FOR STUD
AKC. Bred for temperament. Call YE 4-9188, after 6 p.m.

STAUFFER REDUCING TABLE
Pink, Princess model, automatic timer. Forced sale. MU 5-7985.

SOLID OAK DINING ROOM SET
8 piece, needs refinishing. Child's swing set. MU 5-7386.

SMALL MALE DONKEY
Gentle, answers to name of "P.K." Nice Xmas gift for children. Needs roaming room. YE 4-3384.

GO KART
2½ hp. Clinton engine, driven only ½ hour, just like new. Goggles, helmet. YE 5-3574.

HAND CARVED CAMPHOR CHEST
Large size, Teak finish, $40; 2 floral wool Chinese handhooked rugs, 8x10, $5. Oval 3x5, $3. Need cleaning. AC 8-1258 after 6 p.m.

LOOK—
1962 Kenskills are here. 1962 Paramounts, 12 wide & 10 wide, expandable. Parts and supplies. Good selection of used trailers, large and small. 2998 N Main, W.C. YE 4-6211

USED KELVINATOR
Good condition. Reasonable. Just bought a new Coldspot. MU 5-0425.

10 CUBIC FT. KELVINATOR
Good condition, reasonable. Just bought a new Coldspot. Phone AC 8-3126.

I am the most lovable cuddly bundle of soft black fur and later I turn silver. I am a male poodle puppy, 8 weeks old. I am a purebred but I don't have papers. I would like a nice home . . . and I'm only $50. MU 6-0142.

SMALL BOAT $20
Lawn sweeper, $13. Weed burner, $10. Garden tiller, $40. Trailer, $75. Call YE 4-4839.

10 CUBIC FT. REFRIGERATOR
Good condition. Reasonable. Just bought a new Coldspot. YE 4-2891.

7" TABLE SAW
including motor and table, working condition, $30; watertight Frog Man, Skin Diving suit, new, $25, medium size. YE 4-1515 or 284-4024.

USED KENMORE AUTOMATIC WASHER
Fair condition. Reasonable. Just bought a new Kenmore. MU 5-5309.

GOBLINS AND GHOSTS
Redecorate your home now for the coming Holidays! Buy your paints, wallpapers and all accessories from
THE PAINT BLENDER
1322 Locust St., Walnut Creek
YE 4-9317

DANCE BAND, SHARP
Well organized, nine pieces, available for dances, parties, entertainments. Call Jeff Disch for bookings. YE 5-1140.

9 CUBIC FT. PHILCO REFRIGERATOR
Good condition. Reasonable. Just bought a new Coldspot. Phone YE 4-7770.

CONVERSATION PIECES
Old fashioned wall type telephone with crank, and built-in radio, $35. Antique love seats, $27.50 and up. Various size antique picture frames. See at 3232 Pacheco Blvd., Martinez. AC 8-6500.

CONTEMPORARY
Living at its best. Clean draft free RADIANT HEAT for winter, air-conditioned for summer comfort. 3 bedrooms, 2 baths, with custom draperies. Mother will wor in efficient electric kitchen, dad will enjoy low maintenance landscaping and economical GI LOAN. 1 block to grade school. POOL CLUB for family fun. 2716 San Benito Dr. YE 4-1457.

OWNER-CONTRACTOR
ASKING $20,500
2 homes just completed; 3 bedrooms, 2 baths, electric kitchen, family room, other quality features. Not one inch of wasted space. Walnut Creek's finest district. Financing arranged. YE 4-4339. P.S.: Have you seen Polly Acres?

WALNUT WOOD CONCORD
Leaving state, must sacrifice. Only $2500 down buys this beautiful 4 bedroom, 2 bath Walnut Wood home with W/W carpets, electric kitchen, dishwasher. Professionally landscaped with enclosed lanai type front patio. Two blocks to school. 1698 Greenblocks to school. 1698 Greentree Drive. MU 5-8841. Open. $21,800.

ONLY A FEW LEFT
SHADOW VALLEY HOMES

$95 DOWN

3 and 4-BEDROOM HOMES

FEATURING:
- 3 and 4 bedrooms, 2 baths, built-in kitchen cabinets.
- Built-in 4-burner range and oven.
- Double formica sink and garbage disposal.

DIRECTIONS:
Take Clayton Valley Road to Alberta, right to Academy, right to office.
From Oakland or Richmond take Dam Road to Tunnel Road to Ygnacio Valley Road. Keep right on going till you pass the cement works then left to Alberta, left to Academy Rd. to office.

1094 White Oak Dr., Concord
Open 10 a.m. to dusk MU 2-9051

CASA SIERRA APTS.
148 Sierra Dr., W. C.
New 2 Bedroom Garden Type Apts.
- Individual patio
- Heated pool
- Covered parking
- Recreation area

$110 Unfurnished — $140 Furnished
YE 4-1717

FOUR NEW HOMES
NOW STARTING CONSTRUCTION
Priced Under $19,000 in Pleasant Hill
FEATURING:
4 BEDROOMS, 2 BATHS
FAMILY ROOM AND DINING ELL
CENTRAL AIR CONDITIONING
FORCED AIR HEATING
RANCH STYLE WITH SHAKE ROOF
EXTERIOR, RUSTIC AND STUCCO, BRICK TRIM
ELECTRIC KITCHENS
ALL HARDWOOD FLOORING
LEVEL ⅓ ACRE LOTS
PLANS IN OUR OFFICE
TERMS AS LOW AS 10% DOWN
Evenings Mr. Sherrod, 283-6322
HILLSIDE REALTY
"At the Hillside Motel"
3738 Mt. Diablo Blvd. • Lafayette • 283-8244

21. Rentals Unfurnished

MODERN 1 bedroom apartments, stove, refrigerator, all utilities. $78.50. 3661 Mt. Diablo Blvd., Lafayette. 283-8838.

909 EAST ST., Lafayette. Exclusive large, 2-bedroom, 2-bath, separate dining room, balcony. Air conditioned. Carpeting draperies. Transportation, shopping 1 block. No children. 284-4283.

TAHITIAN APTS., 1416 Carleton, Concord — Spacious 2 bedrooms, private yards, convenient. $80. MU 6-0355.

LAFAYETTE — Sun and view apartments. Deluxe 2 bedrooms, stove, refrigerator, w/w carpet, drapes, water, carport, veranda, laundry. Adults. 284-4770.

PLEASANT HILL, new large deluxe, 2-bedroom duplex, air-conditioned, sliding glass door to private patio. Garage, utility space and storage. Adults. YE 5-3627.

DOWNTOWN Lafayette, 1 or 2 bedroom apartments. Private entrances, appliances, disposal, enclosed garage, storage, patio. 1000 S. Thompson Rd.

DUPLEX, 2 - bedroom, garage stove, large yard. $85. 1205 Geary Rd., Walnut Creek. 284-7444.

DELUXE 2-bedroom apartments, private patios, wool carpets, drapes and appliances. Call before 5 p.m., DRake 6-4965.

VOTE FOR
RON TERRY
AND
DAVE FISHER

LOOKING FOR REASONABLE RENTS IN WALNUT CREEK? Are you a couple, with or without a child? Then come out and inspect our new 2-bedroom units and get your money's worth. Has everything! Rent from $105 on a 6 months lease. Take Freeway to Ygnacio Valley off ramp, turn right, go 1 block to Riviera and turn left to 1700 Riviera Avenue. From North Main turn west on Ygnacio Valley Road to Riviera, turn right to 1700 Riviera Avenue. Or call YE 5-2213 or YE 4-1739.

21. Rentals Unfurnished

WALNUT CREEK, lovely 3 bedroom home, near freeways, option to buy, $115. MU 2-5688.

ORINDA — 9 room Victorian farmhouse, $175. 6 bedrooms, 2 baths, double garage, oaks, view, modern kitchen, built-in range, dishwasher, disposal. Year lease. CL 4-2138.

ORINDA CROSSROADS—2 bedroom home, partly furnished. Adults only. References required. CL 4-8359.

ORINDA. Quiet lovely surroundings. 1 bedroom apartment, stove, refrigerator, garage, utilities included. Adults, no pets, $95. CL 4-3745.

SMALL guest house. Charming wooded setting in court with larger apartments. Living room, kitchen, bath. Private fenced patio. $75. Inquire: 3643 Walnut Street, 283-2949.

LAFAYETTE—Sunset Village. 1 bedroom duplex apartment with view. Private yard, garage, storage, garbage, water, stove and refrigerator. Adults only. $100 month. 283-3879.

LAFAYETTE apt., large 2 bedroom. Near transportation, garage, stove, disposal. Available Nov. 1. CL 4-3013.

LAFAYETTE, 2-bedroom unfurnished house, newly decorated, fenced yard, trees. Near shopping, transportation. Lease $100. 283-2345.

LAFAYETTE — new deluxe 4 plex. 1 and 2 bedrooms. W/w carpet, stove, refrigerator, drapes. Close in. 3349 Mt. Diablo Blvd. $100-$110. Also, 1 apartment for business and living quarters. 283-3262.

LAFAYETTE 2-BEDROOM DUPLEXES
$98 - $135
Infants and toddlers welcome. Enclosed back yard. 1 block to bus. Stove, refrigerator, water included. No PETS allowed. Call 284-7272.

2 BEDROOM, duplex, near transportation and stores, 27 Baldwin Ct., off Second Avenue. Owner at 15 Baldwin Ct.

3 BEDROOM house, downtown Walnut Creek, nice residential district, $110. YE 5-3332, evenings.

21. Rentals Unfurnished

CENTRAL Lafayette, 1 bedroom house, secluded, yard, $90. MU 5-4491, YE 4-3501.

2 BEDROOM duplex apartment, refrigerator, stove, adults only. YE 4-2136.

LAFAYETTE. Large 2 bedrooms, stove, refrigerator, clean, attractive, water. Small children welcome. $90. 283-8093.

MEADOW HOMES APARTMENTS
NEW—2 bedroom, unfurnished, private yard, drapes, electric kitchen. Wall-to-wall carpets, heated pool. If you like PRIVACY see this! One only available. Children welcome.
MU 5-9756 MU 5-7796

LAFAYETTE—Attractive modern 1 bedroom, garage, stove, refrigerator, $90. 3237 Norton Ave. CL 4-0695.

LAFAYETTE Garden Apartments. 1 bedroom, all electric kitchen, close to transportation. $95. 284-4269.

WALNUT Creek, 3 bedrooms, 2 baths, 220 wiring, w/w carpeting. Close to Oakland, San Francisco transportation. 1800 San Luis Rd. KE 6-1371.

LAFAYETTE
Following apartments available — a 2-bedroom unit, $105; a 2-bedroom unit, $120; a 2-bedroom unit furnished, $135.
For particulars call
283-6907

DANVILLE FOR LEASE
Charming 3 bedrooms, 2 baths, electric kitchen, quiet street, 4 years old. Available immediately. $155 per month.
Jim Reid Realtors
ALAMO— VE 7-5557

23. RENTALS WANTED

WOMAN wants room, kitchen privileges, near town. YE 5-5901.

23. RENTALS WANTED

ATTENTION HOME OWNERS — We have many requests for rentals in Orinda and Lafayette. Please contact Sam Ballard, Ross & Knight Realtors, Orinda. CL 4-8250.

CULTURED middle aged widow wishes small unfurnished cottage. Close in. Reasonable. 284-1891.

FURNISHED bachelor apartment, Lafayette - Walnut Creek. Quiet, clean. Write 1001 AC Oak Hill Rd., Lafayette.

27. Imported & Sport Cars

MORRIS Minor deluxe '60, 14,000 miles, owner going overseas. 283-2361.

VOLKSWAGEN, 1956, sunroof, R&H, leather interior, $775. YE 4-7735, 905 Palmer, W. C.

AUSTIN HEALY - '56, r/h, white, excellent condition, never raced. YE 5-4488.

1958 HILLMAN Minx convertible, excellent condition, $750. 283-8893 eves.

FIAT 1959 600, good condition, $450. YE 5-6614.

'61 SUNBEAM Alpine, 2700 miles, fully equipped, $500 for equity. YE 4-7547 after 7 p.m.

PEUGEOT, 1959, original owner, R/H, 30 MPG, clean, excellent condition. $1050. YE 4-8720.

28. NEW CARS

1959 AUSTIN HEALY SPRITE This little green demon really will give you a lot of fun—has heater and tonneau cover—plus white wall tires—Only $1199.
PARKER-ROBB Chevrolet
1755 N. Main, Walnut Creek
Opening evenings 'til 9
YE 4-0105

BUICK '56 station wagon, power, excel. condition. CL 4-8474.

Kitchen—Bathroom
Remodeling
Floor Covering & Formica
Bargains in Built-ins
Free Planning & Estimates
KAREFREE KITCHENS
1435 Duncan, W.C.—YE 4-3227

1961 PHILCO TV'S AT CLOSE OUT PRICES
17" Portables Reg. Price $189.95
NOW $138.88
OTHER MODELS DRASTICALLY REDUCED
FIRESTONE STORES
1556 Mt. Diablo Blvd., W.C. YE 5-1546

WE NEED CARS!
Top Money Paid
For Late Model Cars
Jefferson Motors, Inc.
Lincoln Continental, Mercury Monterey, Mercury Comet
YE 4-8522 WALNUT Creek—1980 Main Concord—2195 Willow Pass MU 2-3150

RENTALS
Refrigerators
Ranges, Washers
OPEN MONDAY & FRIDAY EVENINGS
BRUCE LEE APPLIANCES
1444 Main St., Walnut Creek
YE 4-5600

HALLOWEEN TIME IS PARTY TIME
ART'S VODKA 5th $2.89
BOURBON DELUXE 5th $3.99
CHAMPAGNE—Extra fine Calif. $1.98
Party Glasses—Punch Bowls and Cups
Arthur's Liquors
Cr. Main & Mt. Diablo
1315 Main St. W.C.

HALLOWEEN SPECIALS
SUGAR PLUM BAKERY
- HALLOWEEN COOKIES
- PUNKIN CAKES
- DECORATED COOKIES

1335 Main • YE 4-4637 • Walnut Creek
Concord Blvd. & Colfax • Concord MU 5-4392

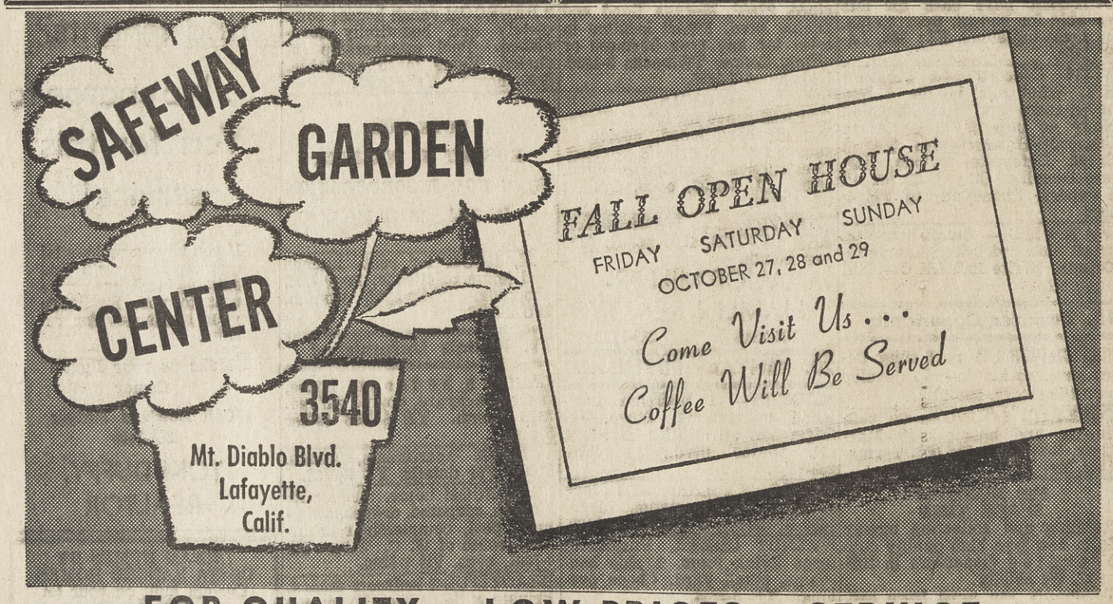

FOR QUALITY • LOW PRICES • SERVICE

SPECIAL PURCHASE . . .
OLEANDERS
YELLOW • WHITE • PINK • RED
Select Now While In Bloom—Choice, Well-Shaped Plants . . . 2' to 3' Tall—Multiple Branched! Excellent Quality!—Come Early—These Will Not Last Long At This Price!
GALLON CAN SIZE (Reg. 87c)—EACH 49¢

DWARF CITRUS TREES
MEYER LEMONS or RANGPUR LIMES
Both Ideal For Outdoor or Tub Planting
GALLON CAN SIZE—EACH 49¢

VISIT OUR NURSERY!
SEE OUR FABULOUS SELECTION . . . SEE OUR "HOLLAND" FALL BULBS . . .
NO BETTER QUALITY AVAILABLE . . .
ALWAYS AT LOW, LOW PRICES!

CHRYSANTHEMUMS
A RIOT OF COLORS!
All Choice, Hardy Blooming Plants. Enjoy Flowers Now . . . Plant Outdoors For Next Year's Bloom—GALLON CAN SIZE (Regular 79c)—EACH 49¢

WE GIVE BLUE CHIP STAMPS

VISIT OUR GIFTWARE SECTION
Wide selections of pottery, glassware, artificial flowers, house plants, copper and brassware, garden tools, featuring also a full line of plant foods, insecticides and fertilizers!

GARDEN CENTER HOURS:
9 A.M. TO 8 P.M. THURS. and FRI.
9 A.M. TO 6 P.M. ALL OTHER DAYS
These Specials Offered Through Tuesday, October 31

SAFEWAY

BUSINESS DIRECTORY

THE SUN
SUN SHOPPING NEWS HAVE
- MORE CIRCULATION
- MORE DISPLAY ADVERTISING
- MORE CLASSIFIED ADVERTISING
- MORE NATIONAL ADVERTISING
- MORE RESULTS

For . . . FAST FAST FAST RESULTS — CALL
YE 4-5000
284-4444
CL 4-4444

AGENCY: NURSES
RuBee Nurses Registry Agency
• Registered • Vocational • Practical Nursing
for Office, Home or Institution
YE 4-2233

AIR CONDITIONING
ROOM UNITS
CENTRAL SYSTEMS
Sales—Service Installations
WALNUT CREEK SHEET METAL & FURNACE CO., Inc.
YE 4-9386
1275 Boulevard Way, W.C.
Serving this area for 25 years

ALUMINUM
MAPCO
NOW IN COLOR
Aluminum Screen Doors
Patio Screen Enclosures
Re-Screening Dor - Full Frame - Tension Screens
For Free Estimates Call
283-2202
3325 Mt. Diablo Blvd., Laf.

ANTIQUES
HAGEN'S ANTIQUE CORNER
440 FIRST ST., BENICIA
Phone 1454
We have the finest selection of antiques in Bay Area, also reasonable prices, also clearance of odds and ends at low prices.

AUTO SUPPLIES
COMPLETE AUTO MACHINE SHOP
Green's Auto Parts
2931 N. Main St.
Walnut Creek
YE 5-6308 YE 5-5386

AUTO. TRANSMISSION
AUTO. TRANSMISSIONS
WHILE YOU WAIT $4.95
Hollidge Hydramatic
1532 Mt. Diablo Blvd.
at Commercial Ln. YE 4-1330
2350 Webster TE 4-4434
3050 Broadway TE 4-4434
660 Van Ness GR 4-2292
270 Santa Clara CY 2-4775

AUTO WRECKING
D. & F. AUTO SALVAGE
FOR SALE
New and Used Auto Parts
Tires- -Engines - Transmissions
Batteries
We specialize in late model cars for wrecking.
Junk Cars Bought
Bankamericards Welcome
Intersection of Highway 4 & 24
MU 5-7703

BOATS
WESTERN MARINE
2292 Concord Blvd.
Concord MU 2-3242
GLASSPAR — EVINRUDE SALES & SERVICE
Complete Line of Marine Supplies

CONTRACTOR
CUSTOM HOMES
TRACT PRICES
100% financing on your lot
LAND DIVISIONS
Plans & information available
No obligation
CAL-WEST CONSTRUCTION
MU 2-2507 MU 6-1600

CUSTOM BUILDING
• ADDITIONS • REMODELING • REPAIRS
LICENSED-FREE ESTIMATES
R. R. LEONI
YE 4-3926
20 Years Walnut Creek Area

DANCE
ATHENA'S DANCE STUDIO
"The finest in all dance instruction"
2101 Pacheco St., Concord
(main studio)
YE 5-1254 MU 6-2914

DECORATING
PAINTING
PAPERING
BY HOUR OR CONTRACT
REASONABLE RATES
12 Years This Area
YE 5-8207

DRAPERIES & CARPET
BEAUTI-PLEAT DRAPERIES
"The Ultimate in Drapery"
FREE SEWING
originally $2.59 to $5.09 a yd.
now $1.29 to $3.99
MOHAWK CARPETS
1363 So. Main, Walnut Creek
YE 5-2222

ENGINES
SALES SERVICE PARTS
AUTO REPAIRING
Geary Road Service
1986 Geary Rd., W. C.
YE 4-4900
Rototiller, Beaver Riding, Tractors, Briggs-Stratton Engines, Clinton Engines, McCulloch Chain Saws.

FENCES
PRE-CUT FENCES
(Redwood and Cedar)
Do It Yourself—We also install
LOWEST POSSIBLE PRICES
• Stain • Nails * Cement • Gate Hardware
Custom Cut Fence Co.
193 Monument Blvd. Concord
MU 2-3013

FINISH GRADING
Not the Biggest, But The Best
SANDOVAL BROS.
FINISH GRADING—HAULING
CLEAN-UP
PIER and POST HOLES
1960 Riviera Ave.
Walnut Creek, Calif.
YE 5-2179 YE 4-5462

FLOOR SERVICE
FLOORS
sanded refinished
cleaned waxed polished
worn floors made like new
walls, windows washed
estimates cheerfully given
A-1 Floor - Maintenance Service
MU 2-4888
95 Lee Lane Concord

GARDEN SERVICES
ROTOVATING
By the Acre
or Your Backyard
also posthole digging
Free Estimates—9 yrs. exp.
Irv Moore — — DR 6-8632

HARDWARE
Walnut Creek Hardware
1655 Locust — YE 4-3500
PLENTY OF FREE PARKING
Builders Hardware—complete line • Schlage • Ajax • Weiser • McKinney • Glidden Paints • Knape-Vogt • Hall-Mack • Miller-Falls

HAULING
CALL ANYTIME
YE 4-8952 YE 4-8952
GENERAL HAULING
Garages Cleaned—Yard Work
Rototilling — Tree Work
Rubbish Hauling — Odd Jobs
Lots Cleared
YE 4-8952

HOUSECLEANING
Start the Fall with a CLEAN HOUSE
• Windows • Kitchens • Baths
Rugs and Upholstery cleaned on location
Floors Sanded, cleaned, waxed
D. M. HAWKS CO. 283-8405

LAWN CARE
TOP SOIL SEWAGE SLUDGE
for brown lawns—New lawns
Nothing better, by bag or bulk
Free delivery by truckload
CONTRA COSTA TREATMENT PLANT
MU 2-5761

LAWN & GARDENING
Pruning—Cleanup—Hauling
Lawn care—Excavating
Tree cutting
ROTOVATING
No job too large or too small
You name it—I'll do it
Free Estimates
MU 5-6063

LOANS
STOP DEBT WORRIES QUICK
Deeds of Trust on homes, apts, unimproved lands, commercial, industrial property.
Contra Costa Mortgage
1819-B Willow Pass Rd.
Concord—MU 6-1000

MASONRY SUPPLIES
PERKINS
Basalite Distributor
Complete line of crushed rock, boulders, colored pebbles. Vinyl liner—swimming pools.
612 Monument Blvd., Concord
MU 5-5633

MEMORIALS
MONUMENTS
of Every Type
YE 4-5900
evenings & weekends
2537 Danville Hwy. Alamo

MIMEOGRAPHING
OFFSET PRINTING
Direct Mail-Advertising
Typing - Programs
THE MAIL BOX
1601 Locust St.
YE 4-6221

MOVING
• MOVING • PACKING
Local • Long distance
Insured • Free estimates
DANCO
Delivery & Moving Service
YE 4-1168

MUFFLER SERVICE
MUFFLERS
IN 20 MINUTES
New — Used — Rebuilt
AUTO PARTS
Brake and Shock Service
BROADWAY MUFFLER SERVICE
2596 N. Main St., W. C.
Ro. Hooper YE 4-9813

MUSIC
Musical Instruments
New or Used
We sell or rent
Budget Terms
SHERMAN CLAY
1266 Broadway YE 5-2244

PEST CONTROL
We Can Kill
POISON OAK
Also, Complete Tree & Garden Service
SCIENTIFIC PEST CONTROL
YE 4-4286

ROOFERS
C. R. Padelford Co.
"Since 1927"
IS YOUR ROOF 10 YRS. OLD?
Free Inspection Now
Buy now & save up to $50
First payment Oct. 15th!
(no additional carrying charge)
Call YE 4-4448; eve., MU 2-7234

TAILORING
KURT the Tailor
MASTER CRAFTSMAN
QUALITY SERVICE
1513 Cypress
YE 5-7212

TREE SPRAYING
COMPLETE TREE SERVICE
ENTRIKEN TREE SPRAYING
OLYMPIC 3-7731

TREE SERVICE
Henry's Tree Service
YE 5-0204
Trimming & Removing
FULLY INSURED
Complete Tree Service

TV SERVICE
TV SERVICE
NAVE YE 4-4404
1538 Locust St., W.C.

29. USED CARS

REBUILT engine from wrecked VW bus, 2500 miles, $295 or best offer. YE 4-2434.

1953 Chevrolet 4 door sedan, new tires, good condition. VE 7-6439.

L. L. CODDING of Lafayette sold a '53 Ford club coupe with a single want ad in the **SUN NEWSPAPER.** He reported a total of 60 calls.

CHEVROLET, '57, 210 Hardtop, V8, power pack, stick shift, positraction, R/H, new w/w. Mileage 39,000. Color, black. MU 2-0794.

FARLA, Colman C. Jr. — Walnut Creek, two passes to El Rey Theater.

'56 FAIRLANE Sedan, factory air-conditioning, safety features, belts, power steering. Perfect condition. YE 4-6922.

1960 FALCON 4 DOOR 6 CYL. standard shift, deluxe trim, radio and heater, popular solid white with matching trim. This car cost new $2,400, now $1,495.

RETT-WHITE FORD
YE 4-0244

ELECT FRANK J. YELICH,
COUNCILMAN, NOV. 7.
HOME RULE CANDIDATE.
PLEASANT HILL.

1958 FORD COUNTRY SQUIRE —9 PASSENGER
Radio, heater, power steering, fordomatic, clean as a pin throughout. Chrome rack on roof—white finish—red & ivory interior — see this before you buy. $1499.

PARKER-ROBB Chevrolet
1755 N. Main, Walnut Creek
Open evenings 'til 9
YE 4-0105

1941 CADILLAC, classic sedan, perfect mechanically. Excellent appearance. Tubeless tires, stick. $250. YE 5-4245.

OLDSMOBILE, 1954, Super 88 convertible, automatic, full power, $450. YE 4-7981.

FORD '57 Fairlane 500, 4 door hardtop, full power, excellent condition, $950. DR 6-4934.

VOTE GROTE
LENARD GROTE (X)
POLITICAL SCIENCE
INSTRUCTOR

FORD coupe'49, R/H, good student's car or second car. 283-3983.

CHEVROLET, Nomad wagon, 1958, all power, extras, perfect condition. YE 4-9145.

1961 Mercury 4-door hardtop. Full power, all extras. Uses regular gasoline. $2695. CL 4-5366.

1959 FORD FAIRLANE TOWN SEDAN, V8 automatic, radio and heater, w/w, beautiful 2 tone, tan and bronze with matching trim, sharp condition for $1,395.

RETT-WHITE FORD
YE 4-0244

1953 FORD, 4 dr., customline, r&h, new paint. CL 4-2311.

'55 FORD convertible. Radio, heater, overdrive. $350. YE 5-1149.

1937 FORD 2 dr., good condition. DRake 6-4385.

CHEVROLET '51 2 door, R/H, 4 new tires, good transportation, $225. 283-2059.

VOTE FOR
RON TERRY
AND
DAVE FISHER

1960 BUICK INVICTA 2 DR. HARDTOP.
Power steering and brakes — plus all of the usual accessories —clean as new—red and ivory finish with matching full leather interior. Blue Book value $2725, our price $2499.

PARKER-ROBB Chevrolet
1755 N. Main, Walnut Creek
Open evenings 'til 9
YE 4-0105

GALAXIE '59 2 door sedan, R/H, W/W, automatic transmission, good tires, clean, sacrifice $1495. CL 4-3773.

FORD, '53 V-8 Convertible, R/H, W/W, new auto transmission, generator, axles, $125. CL 4-4243.

1930 MODEL A Ford. Good running condition. $495. Call after 8 p.m. CL 4-4714.

1950 CHRYSLER, 6 cyl., 4 dr. Reliable. $75. 283-3875.

1960 T-BIRD HARDTOP, V8, power steering, power brakes, radio and heater, w/w, wheel covers, soft rose solid color with matching trim, $3,195.

RETT-WHITE FORD
YE 4-0244

'51 FORD, r&h, rebuilt engine, 3 good tires. $125. 283-2013 after 7 p.m.

'58 FORD Fairlane, excellent condition, $1050 or best offer. DRake 6-5036.

W. A. "BILL" KIMBALL
FOR CITY COUNCIL
VOTE FOR INCORPORATION
FOR PLEASANT HILL

1953 FORD, R/H, automatic, $200, or trade toward station wagon. AC 8-2721.

FORD, 1955, V-8, 2-door, Customline, radio, stick. CL 4-5362.

FORD '52, R/H, nearly new motor and tires, very good condition, $225. YE 4-2883.

PLYMOUTH, '55, 2-door sedan. Clean. Good condition. $425. VE 7-2350.

29. USED CARS

1950 RAMBLER, completely overhauled mechanically, good tires, upholstery, new paint, good second car. YE 4-6935.

CHEVROLET, '58 Impala convertible, 19,000 miles, power steering, brakes, big engine, $1625. CL 4-3235.

VOTE FOR
ROBERT J. WELIVER
VOTE FOR INCORPORATION
IN PLEASANT HILL

1950 CHEVROLET, 2 door, r/h, good upholstery, $125. MU 6-0943 after 6 p.m.

1961 CORVAIR Monza coupe, 4 speed transmission, all factory extras, $2195. Private party. MU 5-4710.

CHEVROLET, 1960, 4 door hardtop Impala, power steering, automatic transmission, r/h. Immaculate, $2550, after 5 p.m. YE 4-7411.

OLDSMOBILE, 1954 super 88, convertible, r/h, new tires, power brakes. $495. YE 4-8696.

1961 CHEVROLET Parkwood 9 passenger Stationwagon — This beautiful car is equipped with V8, overdrice, r/h, P. S., Ezi glass, t. t. paint, w/w tires, luggage carrier & only 7000 miles. Very good financing and will trade. Ask for Bob Morres at YE 4-7201 or YE 4-0105.

JOHN SCAGLIONE PROVEN
LEADERSHIP FOR CITY
COUNCILMAN. HOME RULE.
PLEASANT HILL.

1958 OLDSMOBILE 88 4 DR. SEDAN.
Radio, heater, hydramatic, power steering and brakes—all of the modern conveniences! Soft green finish — matching nylon and vinyl interior — one local owner. Priced to sell. $1299.

PARKER-ROBB Chevrolet
1755 N. Main, Walnut Creek
Open evenings 'til 9
YE 4-0105

'53 STUDEBAKER coupe, V8 plus overdrive, r/h, w/w, original and immaculate. Offers. MU 6-0609.

HARMONY FOR HARMONY
PLEASANT HILL
CITY COUNCIL

30. BOATS & TRAILERS

VOTE GROTE
LENARD GROTE (X)
POLITICAL SCIENCE
INSTRUCTOR

19' DAY CRUISER, 2 bunks under deck, trailer, 50 h.p. Evinrude, electric starting, asking $1300, make offer. MU 2-5176.

1956 VACATION trailer, 5', electric brakes, sleeps 5, like new, $650. MU 5-4342.

BEAUTIFUL 1956 Paramount; 40x8, looks, smells, rides like new. Immaculate 1 bedroom; 15 ft. parlor; Hidabed, cooler, awning, many extras. See to appreciate. 1609 Sunnyvale Ave., W. C. YE 5-2904.

W. A. "BILL" KIMBALL
FOR CITY COUNCIL
VOTE FOR INCORPORATION
FOR PLEASANT HILL

15' ALUMINUM trailer, insulated, brakes, fully equipped, extras, sleeps 5, reasonable. MU 2-4192.

TRAILER, Sears all steel, single axle, ideal for camping, luggage, general hauling, spare tire, $50 or trade. YE 4-5762.

31. Musical Instruments

PIANOS - ORGANS
AREA'S largest selection of new and used pianos and organs. 2 floors packed with instruments.
RENTAL RETURNS
REPOSSESSIONS
TRADE-INS
Piano rentals $5 - $7 - $10
For the best deal see
Hendrick Piano Co.
1245 So. Main St., W.C.
Open Friday eves. 'til 9 p.m.

BAND INSTRUMENTS sold and rented. Campana Music, 991 Moraga Rd., Lafayette. 284-4624.

Before you buy any **ORGAN** be sure you try a **CONN** at
CITY MUSIC
1365 Main St., W.C.
Open evenings

USED HAMMOND chord organ, exceptionally clean. $495. Sherman Clay & Co., 1266 Broadway, Walnut Creek, YE 5-2244.

HAMMOND Chord Organ, like new, $600. YE 5-1433.

HAMMOND ORGAN, save $1100, take over payments. Model B3, 1 year old, YE 5-0145 after 6 p.m.

ACCORDION and case, 120 bass, Solanti. Excellent for practice. $95. YE 5-6292.

PIANO, Kohler Campbell, 41" high. Good condition. $425. CL 4-3741.

VIOLIN, appraised at $125. CL 4-8063 Tues., Thurs. up to 5 p.m.

ATTN.: Concord and Pleasant Hill. Want ads in the 4 Sun papers and Sun Shopping News go into 20,630 homes in Concord-P.H. area — plus Walnut Creek, Lafayette, Orinda, Alamo, Danville. Only $1.60 for all 5 papers. Phone ads—YE 4-5000.

31. Musical Instruments

Non-Musicians
DON'T MISS
THE THRILL
OF YOUR LIFE
ENROLL TODAY IN SHERMAN CLAY'S
FREE—ORGAN CLASS
FOR BEGINNERS ONLY
Call Mr. Duzet Today
YE 5-2244

PIANO Winter Musette Console, bench. Excellent condition and tone. Mahogany. $425. YE 5-8925.

33. BARGAIN COUNTER

CHICO Portomatic dishwasher, for 2, like new, $20. CL 4-8479.

VOTE NOV. 7
VOTE FOR TED WINSLOW
CITY COUNCIL,
PLEASANT HILL

WASHERS and dryers reconditioned, repainted like new, $47.50 up. Also for rent, $7 per month. Written guarantee. Terms. MU 2-2626.

ELECT FRANK J. YELICH
COUNCILMAN, NOV. 7
HOME RULE CANDIDATE
P.H.

34. APPLIANCES

LIKE NEW, Wedgewood gas stove, chrome top, $65. YE 4-1442.

SPIN DRY washer; O'Keefe and Merritt deluxe stove with griddle, in good condition. MU 6-0390.

WESTERN Holly gas range, 1955 model, griddle, chrome top, glass door oven. 284-1875.

STOVE, 30" Westinghouse electric; fully automatic oven. New 1960 model. Never used. YE 5-4527.

WEDGEWOOD, double oven gas range with griddle. Excellent condition. $75. VE 7-9549.

GAS range, 4 burner, grill, double broilers, oven, 42", good, $75. CL 4-5485.

REFRIGERATOR, GE, apartment size, excellent condition, private owner, $59.50. CL 4-2111.

BEN F. HARTINGER
ATTORNEY AT LAW
FOR CITY COUNCILMAN
PLEASANT HILL

FRIGIDAIRE electric stove, automatic oven and clock, good condition. $100. MU 2-6318.

JOHN SCAGLIONE PROVEN
LEADERSHIP FOR
CITY COUNCIL
HOME RULE. P.H.

DRYER, Kenmore, perfect condition. Frigidaire washer, needs approx. $40 repair. Both $60. 283-3244.

FRIGIDAIRE electric range, double oven, automatic timer, deepwell, excellent condition, $185. DRake 6-4307.

GREEN tailored 6' sofa, $90; Green French Provincial lounge chair, $65. Solid cherry server tea wagon, etc. YE 4-4185.

W. A. "BILL" KIMBALL
FOR CITY COUNCIL
VOTE FOR INCORPORATION
FOR PLEASANT HILL

AMANA combination freezer, refrigerator, No. 98. Yours for taking over payments. YE 5-0145, after 6 p.m.

TAPPAN Gas Range. Good condition, clean. $25. 283-3044.

GE DELUXE washer-dryer combination, '58, front loader, $150. CL 4-0270.

WESTINGHOUSE washer, $25; refrigerator, $25; 18' Doughboy pool and filter, $200. CL 4-4566.

WESTINGHOUSE electric stove, like new, $50. 284-4754.

WESTINGHOUSE, Supreme, refrigerator. Freezer across top, like new, $110. 3624 Bickerstaff, Apt. 2, Lafayette.

KELSEY, D. I., Mrs.—Walnut Creek, two passes to El Rey Theater.

FRIGIDAIRE 30" electric range and 11.4 cu. ft. deluxe refrigerator with freezer compartment. YE 5-7549.

MRS. L. W. GILMAN of Lafayette sold an automatic washing machine with a too late to classify ad in the SUN NEWSPAPER.

VOTE GROTE
LENARD GROTE (X)
POLITICAL SCIENCE
INSTRUCTOR

*TAG SPECIALS

NORGE—Time Line automatic washer, large tub. Reconditioned and guaranteed. $49.95.

MAYTAG AUTOMATIC WASHER — Famous gyrator action. Completely reconditioned and guaranteed. $79.95.

KENMORE CYCLE FABRIC automatic washer. Wash any fabrics automatically. Reconditioned and guaranteed. $89.95.

*Tested, Approved, Guaranteed

BRUCE LEE APPLIANCES
OPEN MON. & FRI. EVENING
1444 Main St., W.C. YE 4-5600

34. APPLIANCES

O'KEEFE-Merrit gas range, large size, chrome top, griddle, clock and timer burner. Excellent condition. YE 4-6146.

KELVINATOR Freezer, 21 cu. ft. Good condition. Reasonable. MU 2-0649.

35. HOUSEHOLD GOODS

RUG, 8 x 10½, all wool, grey sculptured, with pad, excellent condition, $35. CL 4-0751.

CASSERLY'S MAPLE
Open 10-9 Sun. 12-7 Terms
29567 Mission Blvd. Hayward
MAPLE REDUCTIONS
$145.95 maple uphl. swivel rocker F. L. $99.00
158.95 maple dining ext. table F. L. $98.00
89.95 maple lamb table, as is $55.95
49.95 maple step end table, as is $28.95
Closed Tuesdays—LU 1-4222

MOVED—Cherry dining room set, couch, chair, loveseat, harvest table, etc. YE 4-4165.

ANTIQUE walnut double bed, dresser, $100; walnut dining set, 6 chairs, $35; dark green 3-piece sectional, $30; wine occasional chair, $10; club chair, foam seat, $20; single bed, mattress, $10. MU 2-1742.

MAPLE junior bed and mattress, good condition, $35. 283-3037.

DISHWASHER, portable, gas range, dining table and chairs, blond living room tables; 9 x 12 blue rug, misc. items. MU 5-3258.

HARMON FOR HARMONY
PLEASANT HILL
CITY COUNCIL

35. HOUSEHOLD GOODS

DOUBLE BED. Cherry provincial frames, made by Harden. Extra length, hand tied box spring, coil mattress. Immaculate, $50. CL 4-3102.

COFFEE TABLE, blond, refinished with bar; radio-phono console, $30 each. both $50. CL 4-3440.

SEALY Posterpedic double bed, extra long, new yellow taffeta bedspread, double, chrome breakfast table and chairs, 2 occasional chairs, Hot Point refrigerator, 8' sectional. All like new. CL 4-4448.

TABLE, glass top, occasional, $15; table lamp, $6.50; bedspread, quilted taffeta, $9. All like new. 284-4121.

SOLID maple Salem House rectangular dining table, almost new, $125. 283-3316.

BARKER Brothers provincial twin bedroom set, 7 pcs; traditional 4 pc. bedroom set. Both in excellent condition. CL 4-3235.

RUGS—Nylon Greytone, 12x12; 12x18, $59 each. Also living room furniture assortment. All like new. Sacrifice! YE 5-4032.

WROUGHT iron chairs, $10; chrome dinette set, $15; washer, $15; coffee table, 05. CL 4-3788.

JUNIOR size bed with sides, mattress, like new. CL 4-2442.

DRAPES, new custom made for Vista Diabo homes, 4 pair, lined with valances, one cornice. Cost $317, sell $171 or separately. YE 5-2275.

VOTE FOR INCORPORATION
IN PLEASANT HILL. VOTE
FOR FRANK SALFINGERE.

ANTIQUE solid brass twin bed set. YE 5-4362 after 5 p.m.

LOVELY modern dining room table, 4 chairs; like new; 2 antique chairs. ACademy 8-0838.

YOUTH bed, 2 large storage drawers, painted, no springs or mattress, $30; chest of drawers, desk, painted, $10 each. YE 4-9478.

PICTURES, large framed, all types by mfg. rep. on closeout. Values $40 to $80; Your choice, $15 each. Also framed or unframed Walter Keane prints. See my home, 242 Evelyn Drive, PH. eves and weekends only. MU 6-2358.

STUDIO couch, good condition, $35. 283-8789.

5 PIECE bedroom set, walnut, $100. $500 value. 283-6104.

LEATHER CHAIR, tan, ottoman; linen print sofa; marble top coffee table; upholstered chair. Other miscl. decorator's items. CL 4-8774.

TABLES, marble top coffee, spooled console, carved humidor, gateleg dining, also pine chest, refinished. $20 each. YE 4-9611.

38. Miscellaneous For Sale

STAUFFER couch, very good condition, $75; bassinet, mattress and liner, $20. MU 6-2932.

PHOTO CENTER
NEW & USED
We Buy or Trade
RENTALS
PHOTO SUPPLIES
1325 Main, W. C.
YE 4-7207 Open Fri. 'til 9

FORCED TO VACATE SALE
War surplus material. Machinery, tools, pipe fittings, gas engines, electric motors, fans, V-belt, pulleys, chains, sprockets, steel cable, pumps, compressors, spray equipment, misc. hand tractors.
You Name It—I've Got It
C. Harris, San Ramon VE 7-2556

CANVAS TARPAULINS — New or used—most sizes. White canvas 3, 4, 5 or 6 foot widths — by the yard. Army Navy Surplus Mart, 1333 Main St. YE 4-3414.

GLASS sliding patio doors. "Open your house to the garden." Replace wood swinging doors. **AIMAN'S** install complete in one day. WINDOW shades, one-day service at **AIMAN'S.** Also, bamboo, wood slat and metal shades. YE 4-2432, 1955 N. Main, Walnut Creek.

38. Miscellaneous For Sale

"PELLA" mahogany folding doors, 2' x 8" width, now only $32.50 at **AIMAN'S,** 1995 N. Main, YE 4-2432.

DO-IT-YOURSELF upholsters. Large stock of foam rubber and polyfoam — ½" to 6" thick. Low prices. Also naugahyde and other leatherette fabrics from 99c a yard.
ARMY-NAVY SURPLUS MART
1333 Main St., W. C. YE 4-3414

BETTER NUTRItion
Thru Bio Chemistry
Dietary food supplement as advertised on Bob Cummings show daily 11:30 a.m., KGO-TV.
HELEN LEWMAN
CL 4-0422

POWER MOWER, Johnson, $20. YE 4-7981.

SHOWER STALL DOOR: Installed complete. Now $34.50 at **AIMAN'S.** YE 4-2432.

TILE WALLS: Ceramic or plastic tile. **AIMAN'S** specialize in "Do It Herself" home improvement jobs. Tools loaned and "Know-How" Free. YE 4-2432, 1995 N. Main, Walnut Creek.

STEEL fence posts, 7 ft., gate and barbed wire. Value $100. Will sell for $40. YE 4-0603.

BICYCLE, girl's 24" racer, $25. MU 5-8937.

DRY OAK firewood, 20" ½ cord, $18; 24", $20. Call anytime. YE 4-5740.

CORD wood, split, free delivery within reasonable distance. $35 hardwood, $30 soft. YE 5-8961.

CAMERA, Super Ikonta B with case. Zeiss Tessa f2.8, Compur rapid, 1/400, single window range finder lens, hood, filter, $40. 283-8670.

MANURE. We have a type for every garden need. F-L Dairy Goat Farm, 501 Castle Rock Road. YE 5-5341.

FLYING club membership available, 160 HP Tri-Pacer with autopilot. $250. MU 5-1300 days, MU 2-0202 evenings.

RUMMAGE WANTED, Contra Costa Cerebral Palsy Society, MU 5-1069 or MU 2-2803.

SELLING complete home Hi Fi. S/R FM-AM stereo reproducer with multiplex provision, $115. 70 watt amplifier $65. Ampex 601 tape recorder, $475. Ampex 936 4-track stereo tape playback, $190; Harmon - Kardon FM-AM Festival, $125. Virtually new. CL 4-8611.

ORDER NOW for Christmas — Personalized matches. Perfect gifts for friends, business. Box of 50 only $2.42. YE 4-0384—YE 5-0289.

FREEZER OWNERS! The greatest meat discovery in history: Swift's premium PRO-TEN beef, beef so tender it's patented. Now for freezer owners exclusively from Pay Less Freezer Foods. For a limited time, exclusive PRO-TEN offering at special low, low prices. Halves and quarters. Blue Chip stamps, terms. Order by phone, MU 5-9211. Limited, so don't wait.

SHOP at LoRay—California and Newell in Walnut Creek. Wonderful savings on quality foods. Exclusively in the Suns and Sun Shopping News every week.

BRAND NEW 30-06 barrel and gun sights, $35; girl's 16" bicycle, $10; Friden calculator, $250; Revere stereo tape recorder, ear phones and foot pedals, $99.50. YE 5-3651.

WINTER party dress, suitable teenager, size 8, excellent condition; 3 pc. white suit, size 12; misc. dresses, men's suits, boy's clothing, reasonable. YE 4-0975 after 5 p.m.

OAK FIRE wood, dry. $15 half cord. CL 4-0728.

GOLF CLUBS, Spalding Topflight, 4 woods, 2 10-irons, bag, etc., never used. YE 4-4165.

TOYS, tricycle, tractor, jetmobile, doll carriage. All good condition. Reasonable offer. CL 4-0868.

FREE Westinghouse sewing machine button-holer; Thor deluxe ironer; National water softener, 20 gal., ion-exchange. 283-6911.

MEMBERSHIP in Diablo Country Club, $100 off, also save $400 by joining now instead of November 1st, 1962. Buyer approved by club. CL 4-0840.

GAS stove, 20x24", $25; porcelain sink, 40x24, $25; girl's bicycle, 16", $10; box spring and mattress, $10. 283-6734.

SPRINKLERS—For lawns and gardens. Professional layouts and installations. Free estimates. LES SCHARMER, YE 4-6958.

BUILDER'S saw, DeWalt, 2-HP, 16" circle. Table with metal cover mounted on 2-wheel steel trailer. For heavy building jobs or building your summer cabin. Old model, used very little, perfect condition. $325. Evenings after 8:30 or all day Sunday. 283-3103.

5 PIECE oak dinette set, needs refinishings, $25; deluxe Hotpoint range, $35. YE 5-5992.

TRADITIONAL walnut dining room set, $25. 11' refrigerator. Best offer. 6 pc. modern bedroom set, less mattresses, $75. 3 floor lamps, $2 each; 3 table lamps, $2 each. One round 36" plate glass mirror, $10. Power mower, $25. YE 4-3324.

BLOND double bed, spring and mattress; vanity with bench, chest drawers. Baby bed, mattress, small chest drawers. YE 4-3597.

CHINA, never used, first quality, beautiful LaSalle Noritake, complete for 12, also Chinese design luncheon set for 6. Will sell or trade for horse. MU 2-7503.

V. M. 4 track Stereo tape recorder, with remote speaker, $175. YE 5-0352.

WESTERN saddles, 2; good condition, $40; fair condition, $15. VE 7-4345.

SHOPSMITH for sale, with attachments. MU 2-3803.

38. Miscellaneous For Sale

MATCHED airplane luggage, 4 pieces, $40. YE 4-2556.

MENS SUITS, 42-44 regular, excellent condition, latest styles, $10 to $30. YE 4-8720.

LATE 1960 ½ ton Chevrolet pickup, excellent condition. Naugahyde swivel rocker, matching hassock, $75. YE 5-6390.

LAWN sweeper, Mark V, 25", almost new, perfect condition, $22.50. YE 5-1349.

HI-FI Stereo pre-amp and basics, $95; Gem faceting machine and diamond wheel on metal table, $50. Tandem surfboard, $40; Paddlebord $45 make into sailboards. MU 5-6882.

YOU have thousands of dollars invested in your home. Protect your investment by reading about schools, taxes, bond and other elections each Friday in the Walnut Creek Sun, Lafayette Sun.

DRILL PRESS, Craftsman 15" floor model, $110. Motor and accessories extra. 283-6352.

ORGANICALLY fed lambs, mutton ewe and kid goat for your freezer. Also George power scythe, chicken equipment, blond vanity with large round mirror. F-L Farm, YE 5-5341.

CANNON CAMERA, light meter, rapid winder, tripod, case, various extras, price $115. YE 4-7078.

57 PIECES Brock (California Farmhouse) pottery, no chips, $100 worth, just $30. YE 4-2678.

JOHN SCAGLIONE
PROVEN LEADERSHIP FOR
CITY COUNCILMAN
HOME RULE. P.H.

DORMEYER mixer, juicer, $15. Hollywood Deepfryer, $10. 1/6 H.P. motor, $5. Golf clubs, misc gadgets. YE 4-0445.

LOUNGE CHAIR, brass table lamp and shade, milk glass lamp, $10, complete. VE 7-4376.

BREDSPREAD, coral quilted, double bed or queen size, dust ruffle. Extra pillows, like new. White with gold thread drapes, 6' and 5' widths. YE 5-5237.

CAMERA, Leica M 1/50 mmf2.8 Elmar, Leitz focomat 1c enlarger, Schneider companion 50 mm lens. Miscellaneous equipment for copy work; timers, etc. Sacrifice—make offer. MU 5-2414. after 6:30 p.m.

VIOLIN, full size, condition excellent and a very nice case. The bow needs restringing. $65 firm. YE 4-3372 after 6:30 or weekends.

WALNUTS—30c lb. Free delivery 10 lbs. or over. VE 7-4910.

ROTOTILLER; 20" cut, perfect condition; make offer. YE 5-0915 after 6 p.m.

BASS reflex speaker enclosure, beautiful walnut, excellent response, also matching equipment cabinet. Reasonable. MU 5-2414.

SHOP at LoRay—California and Newell in Walnut Creek. Wonderful savings on quality foods. Exclusively in the Suns and Sun Shopping News every week.

DAY-BED, chest of drawers, gas stove; chesterfield; Coldspot refrigerator, 9'; 2 bedroom chairs, one rocker; TV aerial. Very reasonable. MU 5-7013.

GIRL'S ICE SKATES, size 4½, $4 Doll buggy, $2. 3 speed record player, $8. Singer portable, $10. Coffee table, $5. Telescope. YE 4-7916.

WIND MILL with wood tower, $25. Old hay wagon, $35. Cart with broken shaves, $25. Wagon wheels, $7.50 to $15. Black saddle with some silver, silver mounted head stall, $150. MU 5-3052 after 6 p.m.

CAMERA, Leica M-3, meter, case, flash, 3 lenses, $450. CL 4-0816.

CHEST odd tools, $6; two electric motors, $5; garden tools, $2; oak dinette set, $10. 284-4638.

6 YR. crib, mattress; wardrobe chest to match, $35. CL 4-2962.

TRAIN, Lionel. Engine, cars, 40' track, switches, signals, extras, excellent condition. Fine Christmas present. Cost $75, bargain at $45. YE 4-3640.

LADY'S camel's hair "boy coat," size 14, $15; girl's dresser coats, 8-10 CL 4-0872.
er coats, 10. CL 4-0872.

THE news items in Wednesday's Sun Shopping News are just a small sample of the news and feature stories, pictures, columns found in past issues of the Walnut Creek Sun, Lafayette Sun, Orinda Sun or Pleasant Hill Sun. For full news coverage, subscribe to one of these Friday Suns—for only $3.75 per year. Phone—we'll bill you. YE 4-5000, 284-4444 or CL 4-4343.

PAYMASTER check protector. Brand new. Cost $139.35, sell $100 or best offer. MU 6-0647.

HARRY W. COFFIN
CITY COUNCILMAN
VOTE NOV. 7
INCORPORATION FOR P. H.

WELL rotted manure, $5 per load delivered. Taking orders now for later delivery. YE 4-7223.

PEREIRA, Vincencia S.—Pleasant Hill, two passes to El Rey Theater.

ENCYCLOPEDIA Americana, with bookcase, $200. YE 5-4077.

DESK — Walnut 3x5', excellent gloss finish, solidly constructed, no reasonable offer refused. MU 5-2414.

Your Child's Home
PARTY
Will be easy for you and great fun for the kids when you rent a beautiful portable merry-go-round. Fits in yard, driveway or garage. Delivered with prizes, favors and game instructions for 14 children. Only $10. If you would like to have "Happy The Clown" come and conduct your party, add $5. CL 4-3194.

38. Miscellaneous For Sale

SHOP at LoRay—California and Newell in Walnut Creek Wonderful savings on quality foods. Exclusively in the Suns and Sun Shopping News every week.

17" PHILCO portable TV, $95. 6½ Thor electric handsaw, needs work, $15. Crawling sprinkler and auto shutoff, large, $38 new, now $22.50. Recovered platform rocker, $18.50. YE 4-0420.

KEYSTONE 16 mm movie camera, wide angle and telephoto lens, $90. YE 4-4165.

39. Miscellaneous Wanted

Used Furniture Wanted
Highest cash prices paid for used furniture and appliances.
Monument Furniture Co.
Contra Costa Hwy. and Trelaney
Just North of Monument
MU 2-2021

WALNUTS
Walnut Meats
WE PAY CASH
E. L. CHRISTENSEN
878 RELIEZ STATION RD.
LAFAYETTE
283-2070

WANTED—bench grinder, ¾ hp motor for table saw. Also, World Book. CL 4-0749.

SHOTGUN wanted. Will trade 21" Penn spool-type power mower. 283-6378.

INDIAN HEAD pennies, paying 10c and up, also buying Lincoln cents, others. YE 5-1252.

WANTED: Small used concrete mixer and wheelbarrow. YE 5-6674.

43. WORK WANTED

CHILD care by mother of two, large fenced yard, many trees, play equipment, small group. Off Freeway, convenient from all locations. YE 4-4833.

IRONING in my home. $1 per hour. MU 5-3226.

CLOTHING ALTERATIONS — Men—women, 30 years' experience. Buttonholes by hand or machine. Work guaranteed. YE 5-0933 after 1 p.m.

TYPIST, experienced, will type business correspondence, manuscripts, academic work, no delay. YE 4-2605.

BOOKKEEPING services, all taxes, 20 years' experience. Small business accounts. Reasonable. CL 4-2726.

GARDENER, Japanese. Monthly maintenance. 5-mile radius Glorietta Blvd., Orinda. THornwall 3-2428.

MATURE woman desires position as cook and housekeeper. 283-6486.

ELECT FRANK J. YELICH
COUNCILMAN, NOV. 7
HOME RULE CANDIDATE
P.H.

COUPLE (30), wants management, maintenance apartments. Experienced, reliable, non-drinkers. Phone YE 4-1875, evenings.

IRONING, $1 hr., experienced, Pleasant Hill area, guaranteed to please, fast service. YE 5-2605.

EXPERIENCED Japanese gardener wants monthly maintenance by the month. Call after 5 p.m. MU 5-1124.

EXPERT clothing alterations, work guaranteed, fittings in your home or mine. YE 4-7253.

GARDENING maintenance. Call after 6 p.m. ACademy 8-3232.

PHARMACIST, registered, experienced, available for part time or relief work. Phone Antioch, PLateau 7-0392.

ALTERATIONS done in my home. Experienced. Reasonable. 1448 SOS Drive, W C. YE 5-4363.

ALTERATIONS, dressmaking, remodeling. Expert and guaranteed work. CL 4-2291.

EXPERIENCED GARDENER wants work by week or month. $2 hr. OLympic 8-4048.

EXPERIENCED gardener. Lot cleaning, garden maintenance, all types. Free estimates. KE 6-5926 after 6 p.m.

FOR HAULING—General clean-up from attic to garage, all trash—call Orve, MU 5-6063.

MATURE woman wishes position as companion and housekeeper for elderly person. Saturdays and Sundays only. 284-4949.

A PLEASANT neat mature receptionist. These qualities I rate. Can be reached by calling CL 4-0298.

WOULD like Tuesday, Friday. Have references. OLympic 5-9164 around 7 p.m.

MOTHER'S helper, live in, capable high school girl, Acalanes district. 283-6500.

HARRY W. COFFIN
CITY COUNCILMAN
VOTE NOV. 7
INCORPORATION FOR P.H.

IRONING, commercial laundry experience, $1 per hour. Pick-up-deliver. YE 5-6848.

DESIRE practical nursing in private home—or day work. Experienced, good references. Neptune 2-0210 after 6, except Tues. and Thurs.

43. WORK WANTED

SHREYER, Albert S. — Pleasant Hill, two passes to El Rey Theatre.

VOTE FOR INCORPORATION
IN PLEASANT HILL. VOTE
FOR FRANK SALFINGERE.

EXPERIENCED woman wants day work, excellent ironer, local references. OL 2-1523.

SECRETARY - receptionist, experienced, good skills. YE 4-3513.

CHILD CARE in my home. Will do ironing also. 171 Lancaster Rd., W.C. YE 5-0427.

44. HELP WANTED

MAN OR WOMAN — Families need service in Lafayette. Full or part time. Some earn $3.50 hourly and up. See or write Rawleigh, 306 Adeline, Oakland.

VOTE NOV. 7
VOTE FOR TED WINSLOW
CITY COUNCIL
PLEASANT HILL

44A. MEN WANTED

PART TIME work, applicant must be married, 21-35 years. Have a steady job. Three nights week. For interview 284-9929 after 2.

SHOE SALESMAN wanted, capable of managing volume operation. Call Atkinson, YE 5-5445.

44B. WOMEN WANTED

RELIABLE woman as housekeeper, Tuesday and Friday. Must like children. References. CL 4-4054.

WANTED reliable woman to sit with 2 children aged 5 & 7, from 5 to 9 p.m., Mon thru Fri. Glorietta area. References. CL 4-0188.

call MU 5-5750.

BEAUTY COUNSELORS has business opportunity for the more mature woman preferably over 35 in managerial field. Openings also available for the busy mother who desires part time work. High earnings today and security tomorrow for the right type of person. Openings in Orinda, Lafayette, Danville, Alamo, Walnut Creek, Martinez and Concord. For appointment

BEAUTIFUL
XMAS GIFTS
AVON
openings for ambitious women in Lafayette-Orinda
PHONE MU 5-1626 MORNINGS

WOMEN for interesting telephone work from home. Must have private line. At least 4 hours daily. OL 3-7006.

GIRL to operate bookkeeping machine. No experience necessary. Knowledge of bookkeeping helpful. Send resume to 1001XY Oak Hill Rd., Lafayette.

RELIABLE woman to babysit by the hour. DRake 6-5598.

LOUIS VIDAL—Show Case, 1508 South Main St., near Las Lomas High School, needs mature women for full or part-time employment. Interviewing daily. Excellent training prepares you for your own business and services of shop. Car. Appointment and interviews, YE 4-4495.

HOUSEWIVES ATTENTION!
Part time decorators wanted
Experienced helpful but not necessary if you have the aptitude and desire. Training at our expense. Excellent commission arrangement. CALL
SUBURBAN CARPETS
YE 5-6415
for interview

LADIES needed for baby sitting. Orinda vicinity. Avenue Agency, 4169 Piedmont Ave., OLympic 5-3111.

LOCAL accountant needs clerk. Accuracy with detail typing. Willingness to adjust to new procedures important. Part to full time work. Give references and experience. Box 142, Orinda.

SECRETARY - BOOKKEEPER — General contractor's office. Must be tops. Salary open. One girl office, 40-hr. week, pleasant surroundings. Send complete qualifications to Box 177, Orinda.

WOMAN WHO CAN DRIVE . . . If you would enjoy working 3 or 4 hours a day calling regularly each month on a group of Studio Girl Cosmetic clients on a route to be established in and around Walnut Creek, and are willing to make light deliveries, etc., write to STUDIO GIRL COSMETICS, Dept. NW-4, Glendale, California. Route will pay up to $5.00 per hour.

VOTE NOV. 7
VOTE FOR TED WINSLOW
CITY COUNCIL
PLEASANT HILL

SIMONDS, Berald D.—Concord, two passes to El Rey Theatre.

WALNUT CREEK
EMPLOYMENT AGENCY
1533 N. Main St., YE 4-6610
needs stenos, general office, receptionists, live-in — live out housekeepers. Competent baby sitters.

WE ARE PLEASED TO ANNOUNCE THAT
CHARLIE GREER & COMPANY
Real Estate Brokers
Have opened a new Investment Securities Department, thru affiliation with Jame-Stern Company, Investment Brokers, of Oakland. They plan on specializing in California Real Estate, thru the medium of Common Stock.
Lafayette 283-6216
Oakland TE 6-0545

SUN
Classified Ads

ADS appear in 5 papers during the week: WEDNESDAY: Sun Shopping News. FRIDAY: Pleasant Hill Sun, Walnut Creek Sun, Lafayette Sun and Orinda Sun.
RATES: 14 words for $1.60, each additional word 10c (in 5 word groups). Same ad with no changes: Second insertion 90c; 3rd insertion and thereafter 70c in three runs. Wednesday and Friday papers are 1 insertion
BARGAIN COUNTER: Payable in advance: 10 words, 2 insertions for $1.70 for articles valued at not more than $20. 50c refund if articles sell first insertion.
DEADLINES: Tues. 10 a.m., Mon. 4:00 for cancelling ads. Fri. 5 p.m. to place or cancel classification 68 and 69. Too Late to Classify, Tues. noon. Class Displays, noon Monday.
TELEPHONES: Yellowstone 4-5000, 284-4444, CLifford 4-4444.

SUN INDEX

1. REAL ESTATE
3. ALAMO
4. DANVILLE
5. RHEEM-MORAGA
7. CONCORD
8. PLEASANT HILL
10. WALNUT CREEK
11. LAFAYETTE
12. ORINDA
13. LOTS & ACREAGE
14. REALTY WANTED
15. BUSINESS OPPORTUNITY
16. LOANS
17. COMMERCIAL PROPERTY
18. MONEY WANTED
19. BUSINESS RENTALS
20. RENTALS FURNISHED
21. RENTALS UNFURNISHED
23. RENTALS WANTED
24. RESORTS
25. WILL TRADE
26. USED TRUCKS
27. IMPORTED AND SPORT CARS
28. NEW CARS
29. USED CARS
30. BOATS & TRAILERS
31. MUSICAL INSTRUMENTS
33. BARGAIN COUNTER
34. APPLIANCES
35. HOUSEHOLD GOODS
38. MISCELLANEOUS FOR SALE
39. MISCELLANEOUS WANTED
43. WORK WANTED
44. HELP WANTED
44A. MEN WANTED
44B. WOMEN WANTED
46. LOST AND FOUND
47. PETS AND SUPPLIES
49. EQUIPMENT RENTALS
50. NURSERY SCHOOLS
56. REST HOMES
58. PROFESSIONAL
60. INSTRUCTION
65. RIDES
66. PERSONALS
67. PERSONAL SERVICES
68. SERVICES HOME & GARDEN
69. SERVICES
70. TOO LATE TO CLASSIFY

44B. WOMEN WANTED

MATURE woman for house keeping and child care. Own transportation. Call after 5, MU 5-6776.

46. LOST AND FOUND

LOST, tan suitcase, on highway near Safeway near San Ramon Village. Reward. MU 5-0254.

LOST — Large black cat, tan collar, named "Squeakie." Vicinity Mt. Pisgah and Walker. Reward. Phone 935-3247.

47. PETS AND SUPPLIES

COCKERS — Champion bloodlines, registered, all ages, prices. 550 E. Hookston Rd., Pleasant Hill.

FOR RENT, box stalls, large, clean, room for hay storage, $12.50 month. YE 4-7078.

POODLE, black male, 7 months, housebroken, shots, AKC, $50. YE 4-3830.

COCKERS, AKC, quality puppies, reasonable. 1472 Contra Costa Highway. MU 5-4551 weekends.

BLACK Labrador Retriever pups, AKC, 8 weeks. Excellent hunting stock. YE 5-6346 after 7 p.m.

POODLES — tiny toys, white, black, apricot. Excellent personalities, champion bred, AKC. YE 4-0477.

POODLES, small miniature, 7 weeks, AKC, 1 male, 2 females, $100. DR 6-4027.

LABRADOR, exceptionally fine yellow AKC registered puppies. $75 up. BEacon 2-2048.

CHESTNUT gelding, part thoroughbred, 17 hands, 11 years. Dresses English and Western. Experienced rider. $250. YE 5-2931.

TOY fox terrier puppies, $35 & $40. 283-2082.

ALFALFA or oat hay, $27 ton, delivered locally. YE 4-8325.

PEKINGESE, puppies, 7 weeks old, registered AKC. MU 5-1175.

SIAMESE, beautiful female, 6 months, $12.50. AC 8-4111.

BAY gelding, thoroughbred, 8 yrs., trained in jumping, dressage. English and Western. LA 4-4223.

SHETLAND sheep dog (miniature collies) registered puppies. CL 4-0499.

PUPPIES — Norwegian Elkhound, AKC. Wonderful pets, gentle, loving, obedient. Must sell. $75. CL 4-4842.

FREE to good home. ¾ beagle and ¼ ?? CL 4-2516.

MALE Weineramer, 10 months, AKC. $40. YE 5-7091.

FREE. 2 spayed female cats, orange and white, good hunters. CL 4-4448.

POODLE puppy, male, 8 weeks. Soft and cuddly black fur, but will turn silver. Purebred but no papers. $50. MU 6-0142.

PINTO mare, spirited but gentle, suitable for children, $200. Saddles, reasonable. YE 4-2766.

KITTENS, lovely Persian, balls of silver fur. Housebroken, affectionate. VE 7-6786.

COCKERS, cocoa brown, registered AKC, 6 weeks old, males, females. Color new in area. MU 6-2227.

MRS. S. SUSSNAN of Walnut Creek received over 20 calls when she advertised shepherd puppies for sale with a classified ad in the SUN NEWSPAPERS.

49. EQUIPMENT RENTALS

APPLIANCE RENTALS
Washers - Refrigerators - Ranges
WAGNER'S APPLIANCES
1710 Main St., W.C. YE 4-2426

More Class Ads On Other Pages

49. EQUIPMENT RENTALS

LAFAYETTE RENTAL & HARDWARE
3697 Mt. Diablo Blvd.
Phone: 284-4438
Over 1000 Items for Rent
Trucks and Trailers
Paint — Hardware

50. NURSERY SCHOOLS

PRIVATE nursery school, ages 3 thru 5. For information call DR 6-4031.

PIED PIPER PLAY CENTER
Cooperative nursery school. Enroll now. Summer sessions, fall sessions. Mornings—afternoons. For information call June Oddone, YE 5-2420.

REGISTERING now for summer and fall sessions. Lafayette Co-op Nursery School. Mrs. Chase, 283-8162.

56. REST HOMES

MODERN, attractive room, bath, patio. Elderly ambulatory person. Good food. Graduate nurse. 284-4208.

56. REST HOMES

VACANCY in small family rest home, for convalescence or ambulatory Senior. $175 month. Phone 284-4949.

60. INSTRUCTION

STURGEON STUDIOS
POPULAR PIANO
Music lessons—repairs—sales
1004 S. Thompson Rd. 283-6101

VIOLIN and PIANO lessons. Reasonable. Conservatory graduate. Lois Flenner, 52 Acacia, Orinda, CL 4-5358.

PIANO LESSONS: Classical, popular, harmony, adults, children, home or studio, European training. Mr. Balke, YE 5-4728.

ORGAN, piano taught thoroughly, interesting method. At home or studio, after 5 p.m. YE 5-6269.

HAVE something to sell for $20 or less? Then, put it in the Sun's bargain counter, 10 words, 2 weeks $1.70 in 5 Sun papers.

MUSIC LESSONS. Also, band instruments sold and rented. Campana Music, 991 Moraga Rd., Lafayette. 284-4624.

VOTE FOR INCORPORATION IN PLEASANT HILL. VOTE FOR FRANK SALFINGERE.

EQUITATION INSTRUCTION
We specialize in teaching English and western horsemanship for pleasure and show.
You are cordially invited to observe and compare the quality of professional riding instruction now being taught at the Buckeye Ranch.
FALL EQUITATION SESSIONS FORMING NOW.
Complete and finest facilities obtainable. Buckeye Ranch, end of Springhill Rd., Lafayette. 283-3846

PIANO - ORGAN, audio-visual, accelerated learning with the aid of records. Vienna Morgan, YE 4-2665.

PIANO-ORGAN. Classical, popular, adults, children. Jean Ardath Christensen, YE 4-8500, VE 7-7694.

60. INSTRUCTION

PIANO lessons, music school graduate. Ann Dyckman, 3349 Helen Ln., Lafayette. 283-0750.

HORSE TRAINING, colts, started and finished. Stock horses our specialty. Bob Samon, Folded Hills Farm. 313 Cross Road, Danville, VE 7-9224.

PIANO lessons, beginners specialty. Barbara Kear, CL 4-4632.

PIANO-ORGAN, classical, popular, adults, children. Jean Ardath Christensen. YE 4-8500. VE 7-7694.

HEDBERG, Leonard N. — Concord, two passes to El Rey Theatre.

You Can Get Help
Professional Tutoring
ELEMENTARY
HIGH SCHOOL - COLLEGE
ACADEMIC ASSOCIATES
962 Dewing Ave., Lafayette
284-7091

65. RIDES

WANTED—Ride from downtown Lafayette to vicinity 30th St., Oakland, 8 a.m.-4:30 p.m. Call 284-4586 after 6 p.m. weekdays or OL 5-4000, Ext. 301.

RIDE wanted from Lafayette to High St. bridge, Alameda, more details, phone 283-8344.

RIDE wanted from Lafayette Post Office to or near University and Grove, Berkeley. Hours 9 to 5. 283-2013 after 7 p.m.

RIDE to and from S.F., or bus Orinda Crossroads. Live vicinity Moraga Way and Glorietta. Hours 8-4:30. 284-4149.

RIDE WANTED to and from Berkeley - Metaphysic Occult classes, biweekly, Fridays. YE 5-1011.

67. PERSONAL SERVICES

CALL ELEANOR for dressmaking and alterations. The Best! YE 5-4341.

SPRAYING
GOPHERS TERMITES
HOUSE PESTS
Concord, Lafayette,
Walnut Creek
PHONE FREE
Enterprise 1-2151
OLympic 8-4234
AILING HOUSE PEST SERVICE

FOR information about Alcoholics Anonymous write P. O. Box 1065, Walnut Creek, or phone TWinoaks 3-4300.

BETTER dresses, coats, suits, custom tailored, wardrobe consultation. Alterations accepted. Melba Zacharin, YE 5-7187.

WAKE Up and Reminder Service, $5.00 weekly. YE 5-1011.

ALTERATIONS; sewing, prompt service, reasonable. 1778 San Miguel, Walnut Creek. YE 5-5606.

68. Services Home, Garden

REMOVAL OF TRASH AND RUBBISH
Our specialty. Free estimates. Above service to our customers only.
Lafayette Garbage Disposal Service
283-2989 283-3778

68. Services Home, Garden

EXPERIENCED GARDENER — by month, home or office. Imada, MU 5-4295.

STEER MANURE
PULVERIZED — $6 YARD
for 3 or more yds. delivered.
Call Keith Duarte, YE 4-5586

Custom Construction Company
2076 Mt. Diablo Blvd.
Walnut Creek
YE 4-9318
OLympic 5-9937 after 6 p.m.
No Job Too Big Or Too Small

REMODELING or ADDITIONS
Cabinet work a specialty
CALL
MR. STEVES YE 5-4804

TRENCHING
3"-12" wide, 42" deep. For Water, gas, drain tile, cables.
L. R. CLEAVER OL 3-1067

300 YARDS well matured cow manure. Load on your pickup, $1.50 a load! No Sunday selling. Bergwerff Dairy, Blackhawk

CHAIN sawing tree work. 283-3423.

TREE AND SHRUB PRUNING. Rototilling. Garden maintenance, yard and refuse cleanup. MU 5-4982 or MU 5-9645 after 4 p.m.

"WE GOPHER GOPHERS"
BARRETT
PEST CONTROL SERVICE
Garden Spraying
Pest Extermination
OLympic 8-4202 Oakland, Calif.

Designs
Maintenance
COMPLETE LANDSCAPING SERVICE
Free Estimates
YE 4-4525

DRESSMAKING, alterations. Knits altered, expert deluxe finish on all garments. Gregory Gardens. MU 2-1344.

QUALITY
PAINTING AND DECORATING
JAMES H. HERNDON
283-6427

CARPENTER, will work $2 hour. Experienced. "On the level." OLympic 2-7602.

PERSONALIZED REMODELING
Kitchens- -Bathrooms
THE ENTIRE HOME
Eves. 7-9 p.m. 283-2401

FIREPLACE REMODELING
Stone or Brick
283-3051

TOPSOIL
Fill Dirt
&
Grading
Dan Lucas CL 4-5396

ASK FOR RUDY
OLD SCHOOL SWEDISH
PAINTER & DECORATOR
Free Estimates . . . Fine Work
SO REASONABLE IT HURTS!
CALL — CL 4-4698

CARPENTER WORK, any type. Light plumbing. YE 5-0413.

68. Services Home, Garden

SPRINKLERS—Remodeling and repair of old systems. LES SCHARMER. YE 4-6958.

REMODEL WITH CONFIDENCE
- Add a Room
- Convert a Garage
- Modernize a kitchen or bath
- Patio cover or carport

Complete planning. Design. Financing Service
MARK II, INC.
4390 Clayton Road, MU 6-2943
Concord, Calif.

A. C. RAWSON COMPANY
Homes, additions, remodeling. CL 4-5255.

Rototilling
Weed Cutting
Lawns spiked-renovated-sprayed
Free Estimates
Satisfaction Guaranteed
R. L. Graham - R. E. Patchin
Phone 284-4381

WHY MOVE? Add a room. Licensed, insured general contractor. Lens Cogdell. CL 4-0590.

PAINTING AND CARPENTRY
Repair and remodeling work. Small jobs a specialty. Serving Orinda, Lafayette, Walnut Creek. Insured. Charles Roeschen, 283-2489.

RUG—carpet—upholstery cleaning, free estimates. W. H. Billingsley, specialist. MU 5-6204; evenings YE 5-4032.

TOPSOIL
Fill dirt, sandrock fill, rock for driveways, dozer, loader and dump truck.
M. J. LUCAS YE 5-7515

FENCING — patios — retaining walls. B. Schlegel. YE 5-6269 or YE 5-0755.

POSTHOLE DIGGING
Weekend work by appointment
A. N. HOOD YE 4-0259

EXPERIENCED Japanese gardener desires maintenance work. By month. YE 4-7817.

ROTOTILLING
HOWARD MACHINE
FREE ESTIMATES
E. Pullman YE 4-9017

CUSTOM BUILDING — Additions, remodeling, repairs. Licensed, free estimates. R. R. Leoni, YE 4-3926, 20 yrs. W.C. area.

PEACOCK, Oliver, Pleasant Hill, two passes to El Rey Theatre.

ROTOVATING
Why Pay
High Prices
Top Quality for Less
BOB & FRED'S
Rotovating
TRACTOR RENTAL
by hour, day, month
scrapers, loaders & rotovaters
Phone for appointment
48-HOUR SERVICE
YE 4-6585

YARD WORK, gardening, concrete, patios. $1.75 hr. or by job. Wm. Maddux, LOckhaven 2-5652.

68. Services Home, Garden

YOU HAVE A BIG investment in your home. Protect it by knowing about taxes, special districts, flood control, schools. Read Walnut Creek Sun, Pleasant Hill Sun, Orinda Sun, Lafayette Sun — less than 8 cents per week. Subscribe today. 284-4444, CL 4-4343, YE 4-5000.

LAFAYETTE - ORINDA
GARDENING CLEANUP
PRUNING - TRIMMING
HAULING
283-3423

ATTN. Concord and Pleasant Hill: Want ads in the 4 Sun newspapers and Sun Shopping News go into 20,630 homes in Concord-PH area — plus Walnut Creek, Lafayette, Orinda, Alamo, Danville. Only $1.60 for all 5 papers.

RUBBISH HAULING
YE 4-8325

TRI CITY WINDOW CLEANING
Complete House Cleaning
Insured
YE 4-1993 GLencourt 1-1174

EXPERIENCED JAPANESE GARDENER
desires monthly maintenance & cleanup. LOckhaven 2-3691 eves.

Cecil's Rotovating
Rototilling and Grading
Ford Tractor with Scraper
Cecil Tamplen YE 4-8248

PIER AND POST HOLE DRILLING
NEELY L. FOULGER AC 8-0167
ROTOTILLING
Most front yards, approx. $10
Also lawns put in
YE 5-2460

HAULING — You call, we haul. Garden trash, rubbish, etc. Free estimates. Reasonable rates. MU 2-0372, MU 6-0886.

HANDYMAN
Fencing, patios, retaining walls
Walks, landscaping, pruning
CL 4-3117

PAINTING
Interior and exterior — Prompt free estimate.
C. R. COSSEY MU 2-6318

LAWN SPIKING
RENOVATING, FERTILIZING
(Lawns Swept Clean)
B. "ANDY" ANDERSON
Phone 284-7596

Japanese Landscape Gardener
EXPERT—monthly maintenance and landscaping. REASONABLE
OL 5-9937 AFTER 6 P.M.

SUN want ads appear in five papers for one bargain price.

68. Services Home, Garden

POSTHOLE DIGGING
D. M. JUDD
Phone YEllowstone 4-3283

LIGHT moving, hauling and rototilling. B. Schlegel. YE 5-6269 or YE 5-0755.

TOP SOIL
CHOICE sandy loam, soil mix, manure, fill dirt and gravel.
BAY CITIES TOP SOIL
YE 4-6685

E. J. LEONARDO of Orinda sold an 18' Fireball trailer with a too late to classify ad in the SUN NEWSPAPER.

LAWN SPIKING
RENOVATING, FERTILIZING
(Lawns Swept Clean)
B. "Andy" Anderson 284-7596

PAINTING—HOME REPAIRING, ETC.
Do - it - yourself jobs repaired. Free estimates. Phone MU 5-3513

69. SERVICES

SAFE-WAY RUG CLEANERS. 9x12 rugs cleaned, $6.50. Pick up and delivery. MU 5-1175.

Frank Cataline, general building contractor, 20 yrs. in business. Carpentry work, brick work, side walks, patios, retaining walls, remodeling new or old. CL 4-2966. 27 Dos Posos, Orinda.

GIVE YOUR CHILD
A PLACE TO PLAY
Convert your garage to rumpus room now! Experienced carpenter. Fencing, all type home improvements. Reasonable rates—Free Estimates.
MU 2-4894
after 6 p.m. OL 2-7682

PAINTING — interior, exterior decorating. No job too small, all work guaranteed. Terms. Carl Borjesson. YE 5-7091.

SPRINKLERS—Expertly installed in existing lawns at Winter Rates. LES SCHARMER. YE 4-6958.

70. Too Late to Classify

NEED home for pair registered Wirehaired terriers. YE 4-4840.

CHERRY ROCK Maple twin beds only, excellent condition, $40; ic skates, white, size 6½-7, nearly new, $10. YE 4-0892 after 6 p.m.

MRS. JOSEPH ROE sold a Norge automatic washer with a want ad in the SUN NEWSPAPER.

RESPONSIBLE young man wants pleasant apartment. Lafayette-Orinda. ORdway 3-5894.

BABY crib and mattress, 6 yr. size, excellent condition, $25. CL 4-8061.

70. Too Late to Classify

ANTIQUE auto, 1926 Buick, 2 door, 1 owner car. 100% original paint, upholstery, etc. Will trade for good pickup or Volks combo. YE 4-4840.

MRS. ANNIE ARTERO of Alamo sold 2 beef cows, 40 burlap sacks and 30 ducks with a single want ad in the SUN NEWSPAPERS.

POODLE, outstanding white standard male, 3 years, finest blood lines, registered AKC. 283-2765.

POODLE, standard male; Pointer spayed female. YE 5-0777.

RIFLE, 30-06 Springfield, scope, sling, $75; GI ammo, $1 box. YE 5-7594 before 9:30 a.m.

ROOM and board for working man in private home, North Walnut Creek. YE 5-3682.

MRS. WALTER SCHREINER of Orinda sold a baby bed, car bed and maternity suits with a single want ad placed in the SUN NEWSPAPERS.

IF YOU ARE BETWEEN THE AGES OF 56 AND 75...

you are LUCKY indeed!

THIS PRIZE IS FOR YOU

Now you can go "happily" to the hospital and collect as much as $210 each week you are there for as long as 8 weeks.

IF YOU HAVE SURGERY THAT'S COVERED TOO, UP TO LIMITS RANGING FROM $15 TO $300.

And that's not all. This protection is—
YOURS FOR KEEPS!

YOUR PREMIUM CAN'T BE INCREASED UNLESS IT IS INCREASED FOR EVERYONE IN YOUR CATEGORY.

Call us or come in for more details on the Forever Yours protection—that can be—yours forever.

W. E. JENKINS
INSURANCE AGENCY
284-4334 3503 Mt. Diablo Blvd.
Lafayette, California

GRAND OPENING!

JIM STOCKMAN'S

Edgewater Inn
GARDEN HOTEL

- 175 beautiful rooms
- Olympic size pool
- Dining - Cocktails
- Complete convention facilities

NIMITZ FREEWAY AT HEGENBERGER ROAD
OAKLAND INTERNATIONAL AIRPORT

"At the sign of the Sabre"!

JET INTERNATIONALE PREMIERE!
HOTEL GRAND OPENING—SATURDAY, OCT. 28th, 5 P.M. ON

Tickets available at Edgewater Inn—LO 2-6100—$7.50 per person

For the benefit of: The Alameda County Mental Health Association and the Easter Seal Society of Alameda County

Guess how many steps a clothes dryer can save you: 93□ 207□ 622□

Saving time and energy aren't the only reasons dryers are so wonderful! A gas or electric dryer lets you dry clothes in minutes—rain or shine, day or night. You can dry almost anything because new dryers reduce heat as clothes get dry . . . protect even the most delicate fabrics. Laundry comes out so soft, so wrinkle-free that little or no ironing is needed for many things (nice for big-families)! Best of all, each time you wash a load of clothes, a dryer can save you 622 "time and motion" steps over old-fashioned laundry-lugging, clothes-pinning methods!*

CLOTHESLINES ARE ALL WET!...SEE YOUR REDDY RECOMMENDED APPLIANCE DEALER

*OHIO STATE UNIVERSITY SURVEY

P·G and E·
Pacific Gas and Electric Company

Reddy Kilowatt Appliance Dealer

138-WGE-1061